



Awarding
Great British
Qualifications

**EDUCATE.
INSPIRE.
GROW.**

What Next?

UNIVERSITY
PROGRESSION
2025-2026
EDITION 2



YOUR JOURNEY OF POSSIBILITIES

Introduction

Progress to university with NCC Education qualifications!

Originally established as an initiative by the British Government in 1966, NCC Education is a UK awarding body and global provider of education.

Working with some of the world's leading British academics and industry, the NCC Education qualification portfolio is continually expanding to align with the ever-growing needs of employers and higher education institutes alike.

NCC Education's Level 3 International Foundation Diploma for Higher Education Studies (L3IFDHES) is now recognised by over 100 universities, branch campuses, business schools and professional bodies for on-campus study in over 20 countries. Students are eligible to apply to Year 1 of undergraduate study in the UK, Australia, Canada, China, Cyprus, France, Germany, Hong Kong, Ireland, Japan, Malaysia, Mauritius, New Zealand, Singapore, Switzerland, UAE, USA, Uzbekistan and Vietnam (see pages 17-215).

Many NCC Education Level 3, 4 and 5 Diploma in Business and Level 3, 4 and 5 Diploma in Computing (with specialisms)

students choose to follow NCC Education's world-class top-up degree pathways in Business, Computing or Cyber Security through our global network of Accredited Partner Centres. As an alternative to this, NCC Education is proud to offer a number of university progression and articulation options from these Diplomas, enabling students to apply to Year 1 of an undergraduate degree or with advanced standing/credit exemptions towards Years 2 or 3 (see pages 216-313).

There are also a range of options at postgraduate level for Pre-Master's in Business and Level 7 Diploma in Business Management graduates (see pages 314-332).

If you need more advice on progression to further study with your NCC Education qualification, please contact your local Accredited Partner Centre or

customer.support@nccedu.com

Note: Many other universities accept NCC Education qualifications. This brochure only lists those who have issued NCC Education with a letter of recognition.

About this booklet

All information has been checked for accuracy by NCC Education, however it is subject to change.

For the most up-to-date information on the universities and courses you wish to consider, please check the university website directly and contact their international admissions team.

For the latest electronic version of this booklet, please visit
<https://www.nccedu.com/university-progression/>

NCC Education - Programmes at a glance

Level

3

Pre-university qualifications

Level 3 International Foundation Diploma for Higher Education Studies	L3IFDHES
Level 3 Diploma in Business	L3DB
Level 3 Diploma in Computing	L3DC

Level

4

1st year of a UK degree

Level 4 Diploma in Business	L4DB
Level 4 Diploma in Computing	L4DC
Level 4 Diploma in Computing (with Business Management)	L4DC BM

Level

5

2nd year of a UK degree

Level 5 Diploma in Business	L5DB
Level 5 Diploma in Computing	L5DC
Level 5 Diploma in Computing (with Cyber Security)	L5DC CS
Level 5 Diploma in Computing (with Data Science)	L5DC DS
Level 5 Diploma in Computing (with Business Management)	L5DC BM

Level

6

3rd year of a UK degree

* BSc (Hons) Business Computing and Information Systems	BSc BCIS
* BSc (Hons) Cyber Security and Networking	BSc Cyber
** BSc (Hons) Computing	BSc Comp
*** BEng (Hons) Software Engineering (Top-Up)	
*** BSc (Hons) Business Management (Top-Up)	

Pre-Masters

Pre-Master's in Business	PMB
--------------------------	-----

Level

7

Postgraduate diploma

Level 7 Diploma in Business Management	L7DBM
--	-------

* Validated and awarded by the University of Central Lancashire (Programme delivered online via the NCC Education Virtual Learning Environment)

** Awarded by the University of Greenwich (Programme delivered in a classroom environment via selected NCC Education Accredited Partner Centres)

*** Delivered online by Western International College Online (WINC) and awarded by the University of Greater Manchester (formerly known as the University of Bolton)

L3IFDHES

Recognitions by Country

Australia

- Central Queensland University
- Curtin University
- La Trobe University
- Southern Cross University
- Swinburne University of Technology
- The University of Queensland
- The University of Western Australia
- University of Canberra

Canada

- Acsenda School of Management
- Fraser International College
- Lakehead University
- Thompson Rivers University
- University Canada West
- University of New Brunswick
- York University

China

- XJTLU Xi'an Jiaotong-Liverpool University

Cyprus

- University of Nicosia Medical School

England

- Arts University Bournemouth
- Aston University
- Birmingham City University
- Bournemouth University
- Canterbury Christ Church University
- Coventry University
- De Montfort University Leicester
- Keele University
- Kingston University London
- Liverpool Hope University
- Liverpool John Moores University
- London Metropolitan University
- London South Bank University
- Manchester Metropolitan University

- Northumbria University
- Nottingham Trent University
- Oxford Brookes University
- Royal Holloway, University of London
- Sheffield Hallam University
- Teesside University
- University of Bath
- University of Bedfordshire
- University Centre Croydon
- University for the Creative Arts
- University of Bolton
- University of Central Lancashire
- University of Chester
- University of Derby
- University of East Anglia
- University of East London
- University of Essex
- University of Exeter
- University of Gloucestershire
- University of Greenwich
- University of Leicester
- University of Northampton
- University of Nottingham
- University of Plymouth
- University of Reading
- University of Salford
- University of Staffordshire
- University of Sunderland
- University of Sussex
- University of the West of England (UWE Bristol)
- University of Westminster
- University of Worcester
- University of York

France

- Grenoble Ecole de Management

Germany

- IUBH International University of Applied Sciences

Hong Kong

- University of Sunderland in Hong Kong

Ireland

- Limerick Institute of Technology
- National College of Ireland

Japan

- Lakeland University Japan
- Nagoya University of Commerce and Business
- Temple University Japan Campus (TUJ)
- Yamanashi Gakuin University - International College of Liberal Arts (iCLA)

Malaysia

- Curtin University Malaysia
- Lincoln University College Malaysia
- University of Nottingham Malaysia
- University of Reading Malaysia

Mauritius

- Curtin University Mauritius

New Zealand

- Massey University
- Media Design School
- University of Auckland
- Victoria University of Wellington

Scotland

- Abertay University
- Glasgow Caledonian University
- University of Strathclyde

Singapore

- Curtin University Singapore
- James Cook University Singapore
- SIM Global Education, Singapore Institute of Management

Switzerland

- César Ritz Colleges Switzerland
- Culinary Arts Academy Switzerland

- Hotel Institute Montreux
- Swiss Hotel Management School

UAE

- Curtin University Dubai
- University of Bolton Academic Centre Ras Al Khaimah

USA

- Berkeley College
- Carroll University
- Eastern Connecticut State University
- Heidelberg University
- Lakeland University
- Northwood University
- Post University
- Southern Oregon University
- Temple University
- University of Idaho
- University of North Alabama

Uzbekistan

- Management Development Institute of Singapore (MDIS) in Tashkent
- STARS International University
- Turin Polytechnic University in Tashkent
- Westminster International University in Tashkent

Vietnam

- British University Vietnam

Wales

- Aberystwyth University
- Bangor University
- Swansea University
- University of South Wales

Worldwide

- ACCA (Association of Chartered Certified Accountants)
- University of London (international Programmes) - in country

2025 UCAS Application Guide

Please see the following link for further support:

<https://www.ucas.com/undergraduate/applying-university/filling-your-ucas-undergraduate-application>

If you have any problems following the below steps, please contact UCAS or your centre directly for further help and advice: <https://www.ucas.com/contact-us>

1 TO GET STARTED

Visit the new UCAS Hub. Make sure you are on the 'Register' tab and then fill in your details to create an account:

<https://accounts.ucas.com/Account/Login>



2 Once you have registered on the UCAS Hub, you will be sent an email asking you to verify your account. Follow the instructions.

3 After verifying your account, you are ready to sign in. Return to <https://accounts.ucas.com/Account/Login> and go to the 'Sign in' tab.



4 Take some time to explore the UCAS Hub.

5 TO APPLY
Go to the home dashboard on your UCAS Hub profile.



6 Select the appropriate application year i.e. 2024 and click 'Start application' then 'Undergraduate'.

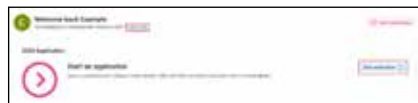

7 If your centre has a UCAS buzzword then add it, otherwise cancel and continue your application.

8 Add your university / degree choices (maximum of 5)

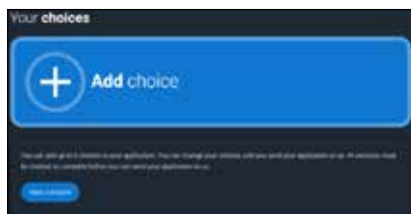

9 Complete all information fields

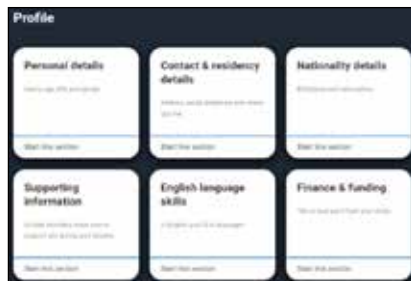

10 In the 'Education' section, click 'Add place of education'.



- 11** Type in the name of your centre. Select your centre - most international schools are not listed; if this is the case, type in the name of your centre and add it. Leave the exam centre number blank.



- 18** If you are studying any other NCC Education qualification, instead search for 'Other' and select an option based on your location (UK, EU, Non-EU). On the next page, in 'Subject/Title' type in the name of the qualification manually and add the name of the Awarding Organisation as 'NCC Edu' (the box may limit to 8 characters).

- 19** Select a qualification date (see your NCC Education transcript)

- 20** In 'Result' put your overall numerical grade (if you have it, if you don't have it yet you can leave it blank).

- 21** In 'Module title' type in the module title. Add the qualification date and the results if you have any for this qualification. You might not have them all yet in which can just leave any awaiting results blank. To add more, click 'add another module'.

- 22** **SAVE IT!**
You can add another qualification and come back to edit as needed.

- 23** The Unique Learner Number (ULN) can be left blank.

- 24** For the section 'English language certificates', complete the relevant TOEFL or IELTS section, or add any other accept English-language test in the 'Add qualification' section. Please ensure to check each individual course page for which English-language tests each university will accept and if you need to provide one.

- 25** Mark section as complete.

- 26** Continue with the rest of your application, including providing any details of employment and your personal statement and references.

CONGRATULATIONS! YOU ARE NOW ON YOUR WAY TO STUDYING IN THE UK.

Note: Non-EU International students can usually apply to UCAS at any time between 1st September and 30th June in the year preceding the academic year that studies commence. Most students apply well before the deadline to make sure that places are still available on their desired courses. Applications received after 18:00 (UK time) on 30th June will be automatically entered into Clearing.

- 12** **INPUT THE DATES**
of when you started at your school and when you finished

- 13** **PICK 'FULL-TIME'**
in the type of study option

- 14** 'Do you, or will you, have any qualifications from this centre?' Select 'Yes'

- 15** **SAVE**

- 16** **CLICK 'ADD QUALIFICATION'.**
It is advisable to have your transcript(s) next to you so you can copy the information for each module as required.



- 17** **GO TO THE 'SEARCH BY NAME' BAR.**
If you are studying the NCC Education Level 3 International Foundation Diploma for Higher Education Studies (L3IFDHES), select 'International qualifications' and search for 'NCC'. If you cannot see the qualification in the results, you may need to de-select the 'filter by' option by clicking 'Qualifications in [name of country]'.

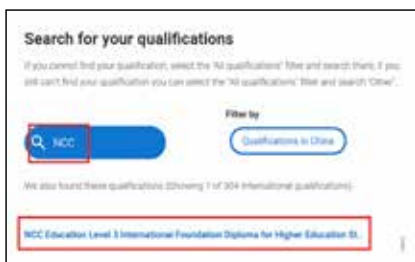

University partner qualifications in your home country

NCC Education collaborates with UK university partners to offer 'top-up' degrees that can be studied in your home country without the need to study overseas:



University of Central Lancashire

(to be known as University of Lancashire from September 2025)

BSc (Hons) Business Computing and Information Systems

For students with the NCC Education Level 5 Diploma in Computing, Computing with Business Management, Business IT, HND or equivalent qualifications.

Delivered online via the NCC Education virtual learning platform.

BSc (Hons) Cyber Security and Networking

For students with the NCC Education Level 5 Diploma in Computing with Cyber Security, HND or equivalent qualifications.

Delivered online via the NCC Education virtual learning platform.



Intakes in March & September:

Email our admissions team for more information

admissions@nccedu.com



University of Greenwich

BSc (Hons) Computing with specialisations in Network Systems & Information Systems

For students with the NCC Education Level 5 Diploma in Computing, Computing with Business Management, Business IT, HND or equivalent qualifications.

Delivered in a classroom environment via selected Accredited Partner Centres.



Intakes in January & September:

Please contact your nearest Accredited Partner Centre for details on how to apply. All centres can be found on the NCC Education website

www.nccedu.com



University of Greater Manchester

(formerly known as University of Bolton)

BSc (Hons) Business Management

For students with the NCC Education Level 5 Diploma in Business, HND or equivalent qualifications.

Delivered online by Western International College (WINC).

BEng (Hons) Software Engineering

For students with the NCC Education Level 5 Diploma in Computing, HND or equivalent qualifications.



Intakes in January, June & September:

Please contact your nearest Accredited Partner Centre for details on how to apply. All centres can be found on the NCC Education website

www.nccedu.com

Contents

Level 3 International Foundation Diploma for Higher Education Studies (L3IFDHES)

Abertay University	19	SIM Global Education, Singapore Institute of Management	117
Aberystwyth University	19	Southern Cross University	117
ACCA (Association of Chartered Certified Accountants)	21	STARS International University	121
Acenda School of Management	21	Study Group Coventry University	121
Arts University Bournemouth	22	Study Group University of Aberdeen	121
Aston University	23	Study Group University of Huddersfield	123
Bangor University	25	Study Group University of Lincoln	123
Berkeley College	31	Study Group University of Sussex	123
Birmingham City University	33	Swansea University	124
Bournemouth University	33	Swinburne University of Technology	125
British University Vietnam	35	Swiss Hotel Management School	125
Canterbury Christ Church University	36	Teesside University	126
Carroll University	39	Temple University	127
César Ritz Colleges Switzerland	45	Temple University Japan Campus (TUJ)	131
Conventry University	45	The University of Queensland	133
CQUUniversity Australia	50	The University of Western Australia	133
Culinary Arts Academy Switzerland	50	Thompson Rivers University	134
Curtin University	51	Turin Polytechnic University in Tashkent	135
Curtin University Dubai	54	University Canada West	135
Curtin University Malaysia	54	University Centre Croydon	135
Curtin University Mauritius	56	University for the Creative Arts	136
Curtin University Singapore	56	University of Auckland	136
De Montfort University Leicester	58	University of Bath	137
Eastern Connecticut State University	60	University of Bedfordshire	143
Fraser International College	62	University of Bolton	144
Glasgow Caledonian University	62	University of Bolton Academic Centre	
Grenoble Ecole de Management	63	Ras Al Khaimah	145
Heidelberg University	63	University of Canberra	147
HIM Business School	64	University of Central Lancashire	151
INTO London	64	University of Chester	155
INTO Manchester	64	University of Derby	160
INTO Newcastle University	65	University of East Anglia	161
INTO Queens University Belfast	65	University of East London	171
INTO University of East Anglia	65	University of Essex	175
INTO University of Stirling	66	University of Exeter	177
IUBH International University of Applied Sciences	66	University of Gloucestershire	177
James Cook University Singapore	67	University of Greenwch	178
Keele University	68	University of Idaho	179
Kingston University London	72	University of Leicester	180
La Trobe University	74	University of London (International)	183
Lakehead University	75	University of New Brunswick	184
Lakeland University Japan	78	University of Nicosia Medical School	186
Limerick Institute of Technology	84	University of North Alabama	186
Lincoln University College Malaysia	84	University of Northampton	187
Liverpool Hope University	86	University of Nottingham	187
Liverpool John Moores University	87	University of Nottingham Malaysia	188
London Metropolitan University	87	University of Plymouth	192
London South Bank University	88	University of Reading	193
Management Development Institute of Singapore (MDIS) in Tashkent	89	University of Reading Malaysia	193
Manchester Metropolitan University	89	University of South Wales	194
Massey University	94	University of Staffordshire	195
Media Design School	96	University of Salford	195
Nagoya University of Commerce and Business	96	University of Strathclyde	196
National College of Ireland	96	University of Sunderland	197
Northumbria University at Newcastle	97	University of Sunderland Hong Kong	198
Northwood University	105	University of Sussex	198
Nottingham Trent University	107	University of the West of England (UWE Bristol)	199
Oxford Brookes University	110	University of Westminster	201
Post University	111	University of Worcester	203
Royal Holloway, University of London	114	University of York	203
Sheffield Hallam University	116	Victoria University of Wellington	207
		Westminster International University in Tashkent	211
		XJTLU Xi'an Jiaotong-Liverpool University	211
		Yamanashi Gakuin University (iCLA)	211
		York University	213

.....			
Level 3 Diploma in Business (L3DB)	217		
Anglia Ruskin University	217	Kingston University London	242
Kingston University London	217	Lakeland University	242
Lakeland University	219	Lakeland University Japan	243
Lakeland University Japan	219	Lincoln University College Malaysia	244
Liverpool Hope University	220	London Metropolitan University	244
Post University	220	Manchester Metropolitan University	244
University of Central Lancashire	221	Middlesex University London	245
University of Bolton Academic Centre		Northumbria University	245
Ras Al Khaimah	221	Northumbria University at Newcastle	245
.....		Northwood University	246
Level 4 Diploma in Business (L4DB)	222	Oxford Brookes University	246
Abertay University	222	Post University	247
Anglia Ruskin University	222	Southern Cross University	247
Bangor University	223	University of Bedfordshire	248
Birmingham City University	225	University of Bolton Academic Centre	
Conventry University	225	Ras Al Khaimah	248
CQUniversity Australia	225	University of Central Lancashire	248
De Montfort University Leicester	227	University of Gloucestershire	249
Glasgow Caledonian University	227	University of Greenwich	249
Kaplan Northumbria University at Newcastle (Singapore)	229	University of Lincoln	249
Kaplan University College Dublin (Singapore)	229	University of Northampton	249
Kingston University London	230	University of Plymouth	250
Lakeland University	230	University of Staffordshire	250
Lakeland University Japan	231	University of Sunderland	250
Lincoln University College Malaysia	231	University of Sunderland Hong Kong	250
London Metropolitan University	231	University of the West of England (UWE Bristol)	252
Nottingham Trent University	232	Westcliff University	252
Northumbria University at Newcastle	232	WINC Online	252
Oxford Brookes University	232	
Post University	233	Level 3 Diploma in Computing (L3DC)	255
Southern Cross University	233	Bangor University	255
Swansea University	233	Lakeland University	255
Swinburne University of Technology	234	Liverpool Hope University	256
Swinburne University of Technology, Sarawak Campus	235	University of Bolton Academic Centre	
The University of Newcastle, Australia	235	Ras Al Khaimah	256
University of Bedfordshire	236	
University of Bolton Academic Centre		Level 4 Diploma in Computing (L4DC)	258
Ras Al Khaimah	236	Abertay University	258
University of Central Lancashire	236	Bangor University	258
University of Greenwich	237	De Montfort University Leicester	258
University of Lincoln	237	Deakin University	259
University of Staffordshire	237	Glasgow Caledonian University	259
University of the West of England (UWE Bristol)	238	Kaplan University College Dublin (Singapore)	259
University of Worcester	238	Kingston University London	260
Westcliff University	238	Lakeland University	260
.....		Lincoln University College Malaysia	261
Level 5 Diploma in Business (L5DB)	239	London Metropolitan University	261
Abertay University	239	Middlesex University London	261
Anglia Ruskin University	239	Nottingham Trent University	261
Bangor University	239	Oxford Brookes University	262
Birmingham City University	240	Post University	262
CQUniversity Australia	240	RMIT University Vietnam	262
De Montfort University Leicester	240	Southern Cross University	263
Edinburgh Napier University	241	Swinburne University of Technology	263
Glasgow Caledonian University	241	Swinburne University of Technology, Sarawak Campus	264
Kaplan Northumbria University at Newcastle (Singapore)		Unitec Institute of Technology	266
		University of Bedfordshire	266
		University of Bolton Academic Centre	
		Ras Al Khaimah	266
		University of Central Lancashire	267
		University of Gloucestershire	267

University of Greenwich	267	Swinburne University of Technology	300
University of Northampton	267	Swinburne University of Technology,	
University of Staffordshire	268	Sarawak Campus	301
University of Sussex	268	University of Gloucestershire	302
University of the West of England (UWE Bristol)	268	University of Greenwich	302
University of Worcester	268	University of Northampton	302
.....			
Level 5 Diploma in Computing (L5DC)	269	University of Sussex	302
.....			
Abertay University	269	University of the West of England (UWE Bristol)	303
De Montfort University Leicester	269	University of Worcester	303
Deakin University	269	
Edinburgh Napier University	270	Level 5 Diploma in Computing	
Glasgow Caledonian University	270	(with Business Management) L5DC BM	306
Kingston University London	270	CQUniversity Australia	306
Lakeland University	271	Deakin University	306
Lincoln University College Malaysia	271	Glasgow Caledonian University	306
London Metropolitan University	272	Lakeland University	307
Middlesex University London	272	Lincoln University College Malaysia	307
Oxford Brookes University	274	London Metropolitan University	307
Post University	274	Middlesex University London	308
Southern Cross University	274	Northwood University	308
Unitec Institute of Technology	276	Oxford Brookes University	308
University of Bedfordshire	276	Post University	309
University of Bolton Academic Centre		Southern Cross University	309
Ras Al Khaimah	276	University of Bedfordshire	309
University of Central Lancashire	278	University of Central Lancashire	311
University of Greenwich	278	University of Gloucestershire	311
University of Northampton	280	University of Greenwich	311
University of Staffordshire	280	University of Northampton	313
University of the West of England (UWE Bristol)	280	University of the West of England (UWE Bristol)	313
University of The West of England (UWE Bristol)	281	University of Worcester	313
University of Worcester	281	
.....			
Level 5 Diploma in Computing		Pre-Master's in Business	319
(with Cyber Security) L5DC CS	287	Bangor University	319
.....			
Lincoln University College Malaysia	287	Keele University	319
London Metropolitan University	287	Kingston University London	320
Oxford Brookes University	289	Lincoln University College Malaysia	320
Post University	289	Liverpool Hope University	320
University of Bedfordshire	290	Royal Holloway, University of London	321
University of Central Lancashire	290	The University of Newcastle, Australia	321
University of Gloucestershire	291	University Canada West	322
.....			
Level 5 Diploma in Computing		University for the Creative Arts	322
(with Data Science) L5DC DS	293	University of Kent	323
.....			
Lakeland University	293	University of Sunderland	324
Post University	293	University of Sussex	324
.....			
Level 4 Diploma in Computing		University of the West of England (UWE Bristol)	324
(with Business Management) L4DC BM	297	
.....			
CQUniversity Australia	297	Level 7 Diploma in Business Management (L7DBM) 325	
Glasgow Caledonian University	297	Anglia Ruskin University	325
Lakeland University	297	Cardiff Metropolitan University	325
Lincoln University College Malaysia	298	Lakeland University	329
Middlesex University London	298	University of Bolton Academic Centre	
Oxford Brookes University	298	Ras Al Khaimah	329
Post University	299	University of Gloucestershire	330
RMIT University Vietnam	299	University of Northampton	330
Southern Cross University	299	University of Plymouth	330
		University of Staffordshire	331
		University of Sunderland	331
		University of Sunderland Hong Kong	331
		Westcliff University	331

Where Students Went

Here is a snapshot of where Level 3 International Foundation Diploma for Higher Education Studies (L3IFDHEs) students progressed in 2024-2025!

1. AUSTRALIA

- CQ University
- Deakin University
- La Trobe University
- The University of Queensland
- University of Canberra

2. BAHRAIN

- British University in Bahrain

3. BRUNEI

- UNITAR International University at HADtech College

4. CANADA

- Acadia University
- Thompson Rivers University
- University of British Columbia
- University of Manitoba

5. CHINA

- China University of Petroleum-Beijing
- Communication University of China Nanjing
- Tongji University

6. FRANCE

- Schiller International University

7. GERMANY

- University of Europe for Applied Science

8. JAPAN

- Temple University Japan

9. MALAYSIA

- INTI International University
- Lincoln University College
- Monash University Malaysia
- SEGi University & Colleges
- Taylor's University

10. NEW ZEALAND

- The University of Auckland
- Unitec Institute of Technology

11. PAKISTAN

- London School of Economics at TMUC
- University of Greenwich at Denning
- University of London at TMUC
- University of London at Denning

12. SINGAPORE

- Curtin University Singapore
- James Cook University Singapore
- University of Birmingham at SIM Singapore
- The University of Newcastle Australia at PSB Academy

**Students holding NCC Education's L3IFDHEs have self-reported successful progression to English-taught programmes at the above-mentioned universities commencing 2024-2025. This information is for illustrative purposes only and does not constitute confirmation of a progression pathway.*

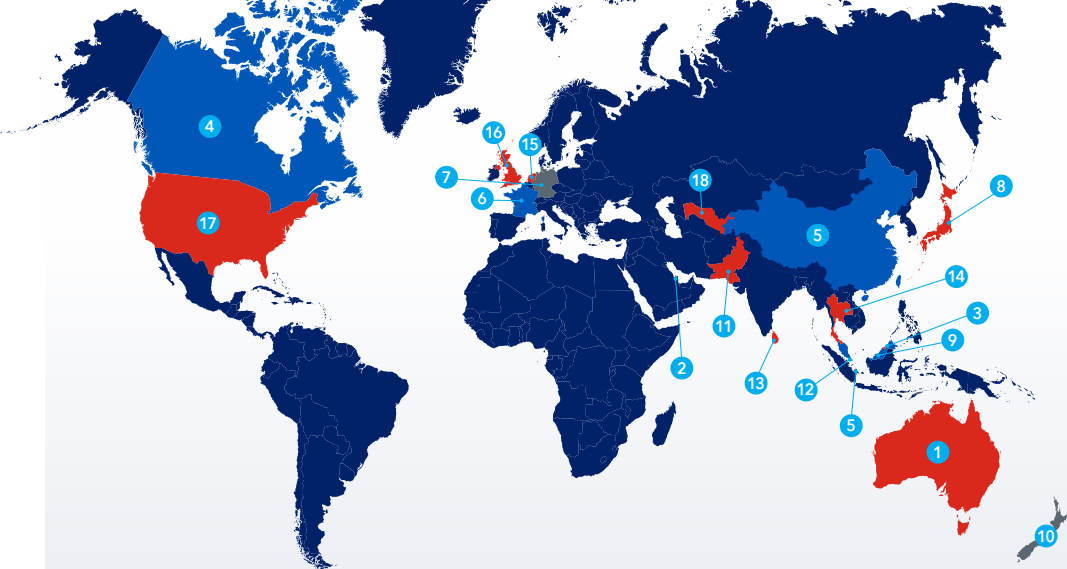

13. SRI LANKA

- Edge Hill University at AIBS
- Edith Cowan University Sri Lanka
- Victoria University at NSBM
- William Angliss Institute at SLIIT
- University of London
- University of Staffordshire at APIIT

14. THAILAND

- Assumption University
- CMKL University

15. THE NETHERLANDS

- Utrecht University

16. UNITED KINGDOM

- Aston University
- Bath Spa University
- Brighton University
- Cardiff University
- Kingston University London
- Lancaster University
- Leeds Beckett University
- Liverpool John Moores University
- Loughborough University
- Manchester Metropolitan University
- Oxford Brookes University

- Royal Holloway University of London
- UA92
- University College Birmingham
- University of Central Lancashire
- University of Greenwich
- University of Nottingham
- University of Sheffield
- University of Stirling
- The University of Sunderland
- University of the West of England Bristol (UWE Bristol)
- University of York

17. USA

- Augustana University
- Centre College
- City College of San Francisco
- St. Andrew's University
- The University of Illinois
- University of Arizona
- University of San Francisco

18. UZBEKISTAN

- STARS International University
- Westminster International University in Tashkent

What Students Studied

NCC Education
Level 3 International
Foundation Diploma
for Higher Education
Studies (L3IFDHEs)
progressed to a wide
range of university
courses in 2024-2025!

**Students have self-reported successful university progressions commencing 2023-2024. This information is for illustrative purposes only and does not constitute confirmation of a progression pathway.*



- International Economics and Trade
- Computer Science
- Biochemistry
- Cyber Security
- Communication (Digital Media)
- Business Management
- Software Engineering
- Game and Interactive Design
- Commerce
- Law
- Civil Engineering
- Information Technology
- Logistics and Supply Chain Management
- Aviation and Airport Management
- Accounting and Finance
- International Business
- Interior Design
- Commerce (Marketing)
- Education
- Computer Science with Applied Mathematics
- Manchester City Community Football Coaching
- International Hospitality and Tourism Management
- Psychology
- Interactive Media
- Electrical and Electronic Engineering
- Sport
- International Business
- Management and International Relations
- Architecture
- Mechanical Engineering
- Computing
- Business and Economics
- Communication (Media and Public Relations)
- Health Promotion and Public Health
- Accounting and Audit



Level 3 International Foundation Diploma for Higher Education Studies

The Level 3 International Foundation Diploma for Higher Education Studies (L3IFDHES) is a one-year pre-university qualification that equips students with essential skills in English, mathematics and research and study skills.

This programme prepares students for direct entry into the first year of an undergraduate degree at internationally recognised universities, covering various disciplines from law and finance to engineering and art.

L3IFDHES
Regulated
Qualifications
Framework (RQF)

Equivalent
Pre-University
Bridging
Programme

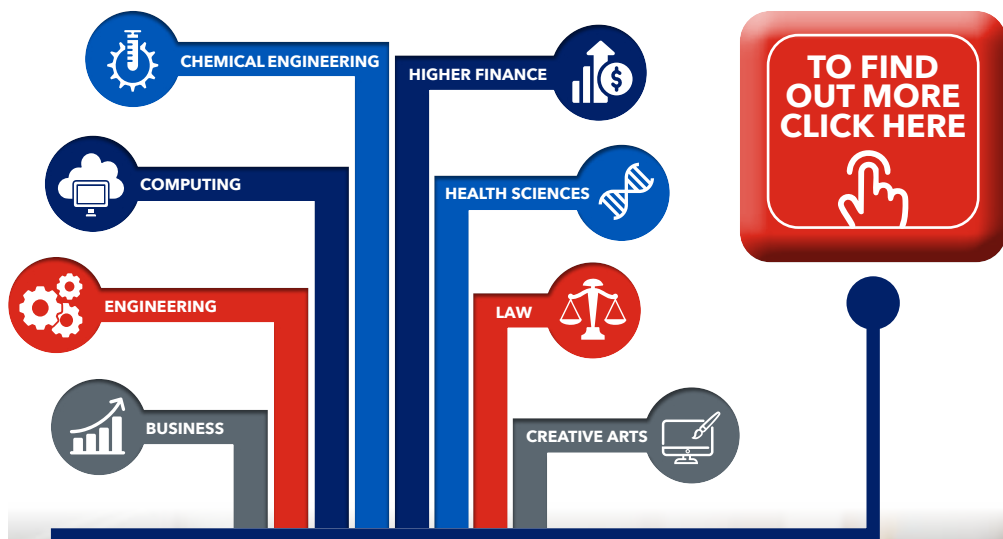

L3IFDHES



Level 3
International Foundation Diploma
for Higher Education Studies



Excellence in teaching since 1872

We offer a wide range of academic courses at undergraduate, postgraduate and MBA level. Search for yours today at courses.aber.ac.uk

- Agriculture
- Business & Management
- International Politics
- Biological Sciences
- Computer Science
- Psychology
- Law & Criminology
- English & Creative Writing
- Theatre, Film & Television Studies

International Accommodation Scholarship

Your housing, every year, at no extra cost.

#1 in UK for Teaching Quality

(The Times & The Sunday Times, Good University Guide 2021; TEF Gold Award)

#1 in UK for Student Satisfaction

(The Times & The Sunday Times, Good University Guide 2021)

Beautiful, Safe & Cultural Location

West coast of the UK, surrounded by sea, mountains and steeped in history

Contact us:



[aber.ac.uk/
international](https://aber.ac.uk/international)



international@aber.ac.uk



[@aberinternational](https://www.facebook.com/aberinternational)



[@aberinternational](https://www.instagram.com/aberinternational)

L3IFDHES*

Abertay University Scotland

www.abertay.ac.uk
admissions@abertay.ac.uk

L3IFDHES	Entry Requirements	Year 1 Entry to
Business	IELTS 6.0 (no band less than 5.5) Overall average of 40% (Pass)	<ul style="list-style-type: none"> • BA (Hons) Business Management • BA (Hons) Accounting and Finance • BA (Hons) Marketing and Business
Computing	IELTS 6.0 (no band less than 5.5) Overall average of 40% (Pass)	<ul style="list-style-type: none"> • BSc (Hons) Computing

Aberystwyth University Wales

www.aber.ac.uk
international@aber.ac.uk

L3IFDHES	Entry Requirements	Year 1 Entry to
Business	IELTS 6.0 (no band less than 5.5) Overall average of 40% (Pass)	<ul style="list-style-type: none"> • BSc Hons Accounting and Finance • BSc Hons Business Finance • BSc Hons Adventure Tourism Management • BSc Hons Business Economics • BSc Hons Business and Management • BSc Hons Tourism Management • BSc Hons Marketing • BSc Hons Economics
Computing	IELTS 6.0 (no band less than 5.5) Overall average of 40% (Pass) MERIT in Foundation Mathematics	<ul style="list-style-type: none"> • BSc Hons Computer Science and Artificial Intelligence (with integrated year in industry) • BSc Hons Computer Science and Artificial Intelligence • BSc Hons Artificial Intelligence and Robotics • BSc Hons Artificial Intelligence and Robotics (with integrated year in industry) • BSc Hons Computer Graphics, Vision and Games (with integrated year in industry) • BSc Hons Computer Graphics, Vision and Games • BSc Hons Business Information Technology • BSc Hons Business Information Technology (with integrated year in industry) • BEng Software Engineering (with integrated year in industry)

*Level 3 International Foundation Diploma for Higher Education Studies



“

NCC Education’s Level 3 International Foundation Diploma for Higher Education Studies was very important as it taught me all the key basic skills in Communication, English and Maths.

At the same time I found it challenging as I learnt how to speak academically. My favourite subject was English for Academic purposes - this unit helped me improve my grammar and helped me to express myself when delivering speeches.

The L3IFDHES gave me an excellent foundation for my further studies in Accounting.

”

Dilfuza Fayzaliyeva

Dilfuza completed NCC Education’s Level 3 International Foundation Diploma for Higher Education Studies and has progressed to study with the Association of Chartered Certified Accountants (ACCA) in Uzbekistan.

Aberystwyth University

Wales

www.aber.ac.uk
international@aber.ac.uk

L3IFDHES	Entry Requirements	Year 1 Entry to
Computing	IELTS 6.0 (no band less than 5.5) Overall average of 40% (Pass) MERIT in Further Mathematics and a pass in at least one science subject	<ul style="list-style-type: none"> • MEng Software Engineering (with integrated year in industry)
Engineering	IELTS 6.0 (no band less than 5.5) Overall average of 40% (Pass) MERIT in Further Mathematics and a pass in at least one science subject	<ul style="list-style-type: none"> • BEng Robotics and Embedded-Systems Engineering • BEng Robotics and Embedded-Systems Engineering (with integrated year in industry) • MEng Robotics and Embedded-Systems Engineering • MEng Robotics and Embedded-Systems Engineering (with integrated year in industry) • BSc Data Science • BSc Data Science (with integrated year in industry)

ACCA (Association of Chartered Certified Accountants)

Worldwide

www.accaglobal.com
yourfuture.accaglobal.com/global/en/contact.html

L3IFDHES	Entry Requirements	Year 1 Entry to
Business	Minimum 40% overall	<ul style="list-style-type: none"> • ACCA Qualification

Acsenda School of Management

Canada

www.acsenda.com
info@acsenda.com

L3IFDHES	Entry Requirements	Year 1 Entry to
Business	Please check with university Overall average of 40% (Pass)	<ul style="list-style-type: none"> • Bachelor of Business Administration • Bachelor of Hospitality Management

L3IFDHES	Entry Requirements	Foundation Diplomas and Year 1 Entry to
All streams	<p>Minimum Merit.</p> <ul style="list-style-type: none"> Portfolio guidelines for Foundation Diploma in Art and Design www.aub.ac.uk/portfolios IELTS 5.5 (no individual band less than 5.0) Portfolio guidelines for Foundation Diploma in Art and Design (Media) www.aub.ac.uk/portfolios IELTS 5.5 (no individual band less than 5.0) International Foundation Diploma: www.aub.ac.uk/portfolios IELTS 5.0 (no individual band less than 4.5) - <i>'integrated programme of English language & Academic Study Skills'</i> BA (Hons) Courses: IELTS 6.0 (no individual band less than 5.5) <p>Progression to a degree course is guaranteed after successfully passing the Foundation course</p>	<ul style="list-style-type: none"> <input type="checkbox"/> Foundation Diploma in Art and Design - September-May <input type="checkbox"/> Foundation Diploma in Art and Design (Media) - September-May <input type="checkbox"/> International Foundation Diploma - January-June <input type="checkbox"/> BA (Hons) courses - September-May <ul style="list-style-type: none"> BA (Hons) Acting BA (Hons) Animation Production BA (Hons) Art and Design History BA (Hons) Architecture (ARB / RIBA PART 1) BA (Hons) Commercial Photography BA (Hons) Costume BA (Hons) Creative Events Management BA (Hons) Creative Writing BA (Hons) Dance BA (Hons) Design BA (Hons) Fashion BA (Hons) Fashion Branding and Communication BA (Hons) Film Production BA (Hons) Fine Art BA (Hons) Graphic Design BA (Hons) Illustration BA (Hons) Interior Architecture and Design BA (Hons) Make-up for Media and Performance BA (Hons) Modelmaking BA (Hons) Performance Design and Film Costume BA (Hons) Photography BA (Hons) Textiles BA (Hons) Visual Communication BA (Hons) Visual Effects (VFX) for Film and Television

L3IFDHES	Entry Requirements	Year 1 Entry to
Business	IELTS 6.5 (no band less than 5.5) Overall average of 70%	<ul style="list-style-type: none"> • BSc (Hons) Logistics with Purchasing Management • BSc (Hons) Logistics with Supply Chain Management
	IELTS 6.5 Overall average of 70%	<ul style="list-style-type: none"> • BSc (Hons) Accounting and Finance • BSc (Hons) Business Analytics • BSc (Hons) Business and International Relations • BSc (Hons) Business and Management • BSc (Hons) Business and Politics • BSc (Hons) Business Computing and IT • BSc (Hons) Business Enterprise Development • BSc (Hons) Business, Management and Public Policy • BSc (Hons) Economics and Management • BSc (Hons) Economics • BSc (Hons) Finance • BSc (Hons) Human Resources and Business Management • BSc (Hons) International Business and Economics • BSc (Hons) International Business and Management • Law LLB • BSc (Hons) Marketing • BSc (Hons) Psychology and Business • BSc (Hons) Psychology and Marketing
Computing	IELTS 6.0 (no band less than 5.5) Overall average of 70%	<ul style="list-style-type: none"> • BSc (Hons) Computer Science with Multimedia • BSc (Hons) Computer Science with Business

Why Bangor?

A World-Class
Learning Environment

5 Stars

Overall Excellent Rating
(QS Star Rating System 2022)

Top 5

in the UK
for Lecturers &
Teaching Quality
(WhatUni 2022)

Top 5

in the UK
for University of the Year
(WhatUni 2022)

Top 10

in the UK
for Accounting & Finance
(Guardian University Guide 2023)



PRIFYSGOL
BANGOR
UNIVERSITY



Guaranteed Progression for NCC Education Students

Scholarships up to £10,000 available

Eligibility:

Overall average of 50% in IFD, and IELTS 6.0 (5.5)

T: +44 (0) 1248 250 008

bangorinternational

E: international@bangor.ac.uk

BangorUni_intl

www.bangor.ac.uk/international

/Bangortv

BangorUniversityinternational

Students from the new L3IFDHES specification with an overall average of 60% in 'New English for Academic Purposes' will not be required to take an IELTS or equivalent English-language test for admission to the majority of undergraduate programmes, which require an IELTS or equivalent score of 6.0 (no subscore below 5.5). Likewise, L3IFDHES students applying for LLM Law degrees or degrees requiring an IELTS or equivalent score of 6.5 (no subscore below 6.0), will not be required to take an additional English-language test should they achieve an overall average of 70% in 'New EAP'.

L3IFDHES	Entry Requirements	Year 1 Entry to
Any / relevant to study area	<p>IELTS 6.0 with no single element below 5.5</p> <p>Pass at 50% overall</p>	<ul style="list-style-type: none"> • BSc (Honours) Psychology • BSc (Honours) Psychology with Clinical and Health Psychology • BSc (Honours) Psychology with Neuropsychology • BSc (Honours) Psychology with Forensic Psychology • BA (Honours) Childhood and Youth Studies and Psychology • BA (Honours) Law with Psychology • BA (Honours) Linguistics and Psychology • BSc (Honours) Sport and Exercise Psychology • BSc (Honours) Adventure Sport Science • BSc (Honours) Sport and Exercise Science • BSc (Honours) Sport Science, Physical Education and Coaching
Any / relevant to study area	<p>IELTS 6.0 with no single element below 5.5</p> <p>Pass at 50% overall</p>	<ul style="list-style-type: none"> • BSc (Hons) Business Management • BSc (Hons) Management with Human Resource Management • BSc (Hons) Marketing • BSc (Hons) Banking and Finance • BSc (Hons) Accounting and Finance • BSc (Hons) Banking with Financial Technology • BSc (Hons) Accounting and Management • BSc (Hons) Economics • BSc (Hons) Economics and Finance • BSc (Hons) International Business Management • BSc (Hons) Marketing Communications Management

Students from the new L3IFDHES specification with an overall average of 60% in 'New English for Academic Purposes' will not be required to take an IELTS or equivalent English-language test for admission to the majority of undergraduate programmes, which require an IELTS or equivalent score of 6.0 (no subscore below 5.5). Likewise, L3IFDHES students applying for LLM Law degrees or degrees requiring an IELTS or equivalent score of 6.5 (no subscore below 6.0), will not be required to take an additional English-language test should they achieve an overall average of 70% in 'New EAP'.

L3IFDHES	Entry Requirements	Year 1 Entry to
Any / relevant to study area	<p>IELTS 6.0 with no single element below 5.5</p> <p>Pass at 50% overall</p>	<ul style="list-style-type: none"> • BA (Hons) Criminology and Criminal Justice • BA (Hons) Sociology and Criminology and Criminal Justice • BA (Hons) Criminology and Criminal Justice and Social Policy • BA (Hons) Modern Languages and Criminology & Criminal Justice • BA (Hons) Sociology • BA (Hons) Childhood and Youth Studies and Sociology • BA (Hons) Sociology and Social Policy • BA (Hons) History • BA (Hons) History and Archaeology • BA (Hons) Heritage, Archaeology and History • BA (Hons) Medieval and Early Modern History • BA (Hons) Modern and Contemporary History • BA (Hons) History and English Literature • BA (Hons) History and Music • BA (Hons) Modern Languages and History • BA (Hons) Modern Languages and Philosophy, Ethics and Religion • BA (Hons) Philosophy, Ethics and Religion
Any / relevant to study area	<p>IELTS 6.5 with no single element below 6.0</p> <p>Pass at 50% overall</p>	<ul style="list-style-type: none"> • LLB (Hon) Law • LLB (Hons) Criminal Law
Any / relevant to study area	<p>IELTS 6.0 with no single element below 5.5</p> <p>Pass at 50% overall</p>	<ul style="list-style-type: none"> • BA (Hons) Creative Studies • BA (Hons) Creative and Professional Writing • BA (Hons) Creative Writing and Modern Languages • BA (Hons) English Language with Creative Writing • BA (Hons) English Literature and Creative Writing • BA (Hons) Media Studies and Creative Writing • BA (Hons) English Literature and Drama • BA (Hons) Film and Drama • BA (Hons) Media and Drama

Students from the new L3IFDHES specification with an overall average of 60% in 'New English for Academic Purposes' will not be required to take an IELTS or equivalent English-language test for admission to the majority of undergraduate programmes, which require an IELTS or equivalent score of 6.0 (no subscore below 5.5). Likewise, L3IFDHES students applying for LL.M Law degrees or degrees requiring an IELTS or equivalent score of 6.5 (no subscore below 6.0), will not be required to take an additional English-language test should they achieve an overall average of 70% in 'New EAP'.

L3IFDHES	Entry Requirements	Year 1 Entry to
Any / relevant to study area	<p>IELTS 6.5 with no single element below 6.0</p> <p>Pass at 50% overall</p>	<ul style="list-style-type: none"> • BA (Hons) English Language and English Literature • BA (Hons) English Language • BA (Hons) English Language for TEFL • BA (Hons) Linguistics and the English Language • BA (Hons) English Literature and Drama • BA (Hons) Film Studies and English Literature • BA (Hons) Media Studies and English Literature • BA (Hons) Media Studies and English Literature • BA (Hons) Modern Languages and English Literature • BA (Hons) Linguistics and Modern Languages • BA (Hons) Modern Languages • BA (Hons) Modern Languages and Film Studies • BA (Hons) Music and Modern Languages
Any / relevant to study area	<p>IELTS 6.0 with no single element below 5.5</p> <p>Pass at 50% overall</p>	<ul style="list-style-type: none"> • BSc (Hons) Biology • BSc (Hons) Biology with Biotechnology • BSc (Hons) Biomedical Science • BSc (Hons) Zoology • BSc (Hons) Marine Biology • BSc (Hons) Marine Biology and Oceanography • BSc (Hons) Zoology with Animal Behaviour • BSc (Hons) Zoology with Animal Management • BSc (Hons) Zoology with Conservation • BSc (Hons) Zoology with Herpetology • BSc (Hons) Zoology and Marine Zoology • BSc (Hons) Zoology with Ornithology • BSc (Hons) Zoology with Primatology • BSc (Hons) Marine Vertebrate Conservation • BSc (Hons) Conservation and Forestry • BSc (Hons) Environmental Conservation • BSc (Hons) Marine Science and Conservation • BSc (Hons) Woodland Management and Conservation • BSc (Hons) Wildlife Ecology and Conservation • BSc (Hons) Environmental Science • BSc (Hons) Marine Biology and Zoology • BSc (Hons) Forestry • BA (Hons) Geography • BSc (Hons) Geography • BSc (Hons) Physical Geography and Oceanography • BSc (Hons) Geological Oceanography • BSc (Hons) Ocean Science • BSc (Hons) Geological Oceanography • BSc (Hons) Ocean and Geophysics



Why did I choose NCC Education? Firstly, I chose the NCC Education Level 3 International Foundation Diploma for Higher Education Studies because all the courses are taught in English.

Secondly, I live in a French-speaking country, so learning in English has helped me adopt a bilingual study approach and get ready to be marketable in the work place. The fact that the programme is an international diploma is the most important thing for me!

Ismail Sylla



Ismail completed NCC Education's Level 3 International Foundation Diploma for Higher Education Studies. He has progressed to the NCC Education Level 4 Diploma in Business.



Students from the new L3IFDHES specification with an overall average of 60% in 'New English for Academic Purposes' will not be required to take an IELTS or equivalent English-language test for admission to the majority of undergraduate programmes, which require an IELTS or equivalent score of 6.0 (no subscore below 5.5). Likewise, L3IFDHES students applying for LLM Law degrees or degrees requiring an IELTS or equivalent score of 6.5 (no subscore below 6.0), will not be required to take an additional English-language test should they achieve an overall average of 70% in 'New EAP'.

L3IFDHES	Entry Requirements	Year 1 Entry to
Any / relevant to study area	IELTS 6.5 with no single element below 6.0 Pass at 50% overall	<ul style="list-style-type: none"> • BSc (Hons) Computer Science • BSc (Hons) Computer Science with Game Design • BSc (Hons) Data Science and Artificial Intelligence • BSc (Hons) Data Science and Visualisation • BSc (Hons) Creative Technologies • BSc (Hons) Computer Information Systems • BSc (Hons) Computer Information Systems for Business • BSc (Hons) Electronic Engineering • BEng (Hons) Electronic Engineering • BEng (Hons) Engineering
Any / relevant to study area	IELTS 6.0 with no single element below 5.5 Pass at 50% overall	<ul style="list-style-type: none"> • BA (Hons) Health and Social Care

“

Feriel Allad

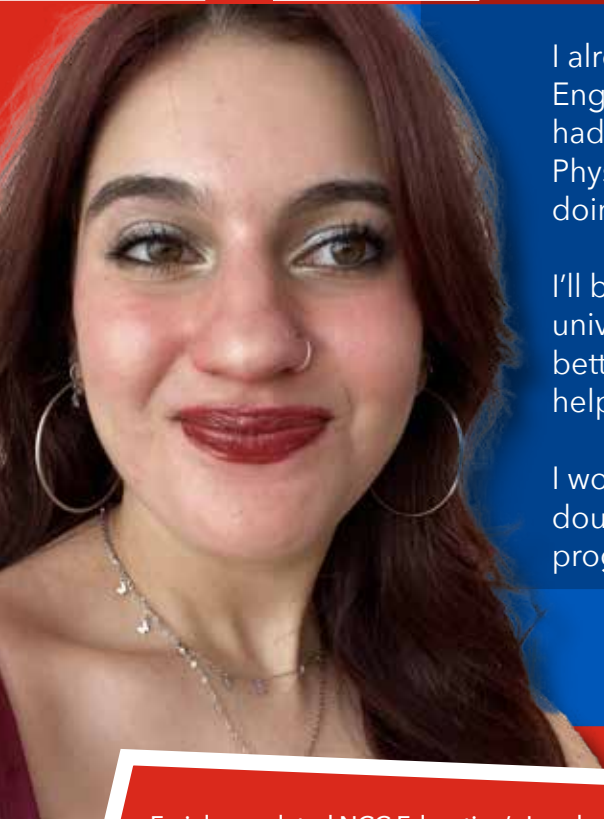

I already had a good level of English to start with, however I had never experienced studying Physics and Maths in English or doing assignments.

I'll be needing these skills in university so studying them and bettering my English was really helpful.

I would absolutely without a doubt recommend the L3IFDHES programme to other students.

”

Feriel completed NCC Education's Level 3 International Foundation Diploma for Higher Education Studies and has progressed to study BA (Hons) Architecture at Bath Spa University, UK.

L3IFDHES	Entry Requirements	Year 1 Entry to
Business	<p>IELTS 5.5 Overall</p> <p>Overall Average of 40% Pass</p> <p>The following subjects have been recognised for credit transfer from general education subjects in the first year:</p> <p><i>Culture Studies</i> equivalency to HUM271 Credit Points 3.0</p> <p><i>Introduction to Computer Science</i> equivalency to CIS115 Credit Points 3.0</p> <p><i>Introduction to Business</i> equivalency to BUS100 Credit Points 4.0</p> <p><i>Introduction to Accounting and Economics</i> equivalency to BUS271 Credit Points 3.0</p>	<ul style="list-style-type: none"> Accounting Fashion Merchandising and Management Financial Services General Business Health Services Administration / Management International Business Management Marketing Communications Graphic Design Interior Design Justice Studies - Criminal Justice Legal Studies
Computing	<p>IELTS 5.5 Overall</p> <p>Overall Average of 40% Pass</p> <p>The following subjects have been recognised for credit transfer from general education subjects in the first year:</p> <p><i>Culture Studies</i> equivalency to HUM271, Credit Points 3.0</p> <p><i>Introduction to Computing</i> equivalency to CIS115, Credit Points 3.0</p> <p><i>Introduction to Business</i> equivalency to BUS100, Credit Points 4.0</p> <p><i>Introduction to Economics</i> equivalency to BUS271, Credit Points 3.0</p>	<ul style="list-style-type: none"> Information Technology Management



OUR COURSES

Accounting & Finance
Architecture
ACCA
Art & Design
Biomedical Sciences
Building Surveying
Business

Big Data Analytics
Civil Engineering
Computer Science
Construction
Criminology
Data Journalism
Education

Fashion Promotion
Food & Nutrition
Gemmology
Health
Human Resource
International Law

WHY STUDY WITH US?
7TH IN THE UK
FOR EMPLOYABILITY.

*Destinations of Leavers from Higher Education (DLHE) survey 16/17.

Contact Us

T: +44 (0) 121 331 5389

E: international.enquiries@bcu.ac.uk

www.bcu.ac.uk/your-country

Birmingham City University

England

www.bcu.ac.uk
international.enquiries@bcu.ac.uk

L3IFDHES	Entry Requirements	Year 1 Entry to
Business	IELTS 6.0 (no band less than 5.5) Overall average of 50% with no less than 40% in any module	<ul style="list-style-type: none"> • BA (Hons) Accountancy • BA (Hons) Accounting and Finance • BA (Hons) Business • BA (Hons) Marketing • BA (Hons) Marketing, Advertising and Public Relations • BA (Hons) Business Economics • BA (Hons) Human Resource Management • BA (Hons) Business Management • BA (Hons) Business (Marketing) • BA (Hons) Financial Economics
Computing	IELTS 6.0 (no band less than 5.5) Overall average of 50% with no less than 40% in any module Minimum score of 50% in Foundation Mathematics module	<ul style="list-style-type: none"> • BSc (Hons) Business Information Technology • BSc (Hons) Computer Games Technology • BSc (Hons) Computer Networks • BSc (Hons) Computer Networks and Security • BSc (Hons) Computer Science • BSc (Hons) Digital Broadcast Technology • BSc (Hons) Digital Media Technology • BSc (Hons) Computer Forensics
Engineering	IELTS 6.0 (no band less than 5.5) Overall average of 50% with no less than 40% in any module Minimum score of 60% Merit in Foundation Maths	<ul style="list-style-type: none"> • BEng (Hons) Automotive Engineering • BEng (Hons) Mechanical Engineering • BEng (Hons) Electronic Engineering

Bournemouth University

England

www.bournemouth.ac.uk
IAT@bournemouth.ac.uk

L3IFDHES	Entry Requirements	Year 1 Entry to
	IELTS (Academic) 6.0 with a minimum 5.5 in each component Minimum 40% overall	<ul style="list-style-type: none"> • BA (Hons) Tourism Management • BA (Hons) International Tourism & Hospitality Management • BA (Hons) International Hospitality & Business Management • BA (Hons) International Tourism & Business Management • BA (Hons) Business & Management • BA (Hons) Business & Management (Economics) • BA (Hons) Business & Management (Entrepreneurship) • BA (Hons) Business & Management (Finance) • BA (Hons) Business & Management (Global Operations) • BA (Hons) Business & Management (HRM) • BA (Hons) Business & Management (Marketing) • BA (Hons) Business & Management (Project Management) • BA (Hons) International Business & Management

EDUCATION IS A JOURNEY



DISCOVER YOUR CAREER PATH WITH BRITISH UNIVERSITY VIETNAM



BRITISH QUALIFICATIONS

that are internationally recognised



100% OF GRADUATES

in employment or further study



INTERNATIONAL FACULTY

with qualifications and experience
from prestigious universities and
corporations throughout the world



NEW STATE-OF-THE-ART CAMPUS

indicative of 4IR with embedded
learning technology situated in a
dynamic and spacious eco-urban
complex



SUSTAINABLE PARTNERSHIPS

with leading educational and
business organisations for exchange
programmes & internships



Contact us to find out more:

www.buv.edu.vn | info@buv.edu.vn | [British University Vietnam](#) | [+84 \(221\) 6 250 250](tel:+842216250250)

British University Vietnam

Vietnam

www.buv.edu.vn/
info@buv.edu.vn

L3IFDHES	Entry Requirements	Year 1 Entry to
Any / relevant to study area	<p>Standard University of Staffordshire English language requirements apply: https://www.staffs.ac.uk/international/your-application-journey/english-language-requirements</p> <p>All applications will be considered on a case-by-case basis only</p>	<p>Awarded by University of Staffordshire at BUU:</p> <ul style="list-style-type: none"> • BA (Hons) Contemporary Creative Practice
Business; Finance	<p>Standard University of Staffordshire English language requirements apply: https://www.staffs.ac.uk/international/your-application-journey/english-language-requirements</p> <p>All applications will be considered on a case-by-case basis only</p>	<p>Awarded by University of Staffordshire at BUU:</p> <ul style="list-style-type: none"> • BSc (Hons) International Business Management • BA (Hons) Marketing Management • BA (Hons) Accounting & Finance • BA (Hons) Tourism Management • BA (Hons) Events Management
Computing	<p>Standard University of Staffordshire English language requirements apply: https://www.staffs.ac.uk/international/your-application-journey/english-language-requirements</p> <p>All applications will be considered on a case-by-case basis only</p>	<p>Awarded by University of Staffordshire at BUU:</p> <ul style="list-style-type: none"> • BSc (Hons) Computer Games Design and Programming • BSc (Hons) Computer Science: Cyber Security / Cloud Technologies

Canterbury Christ Church University

England

www.canterbury.ac.uk
courses@canterbury.ac.uk

L3IFDHES	Entry Requirements	Year 1 Entry to
Any / relevant to study area	<p>IELTS 6.0 overall with 6.0 in writing and no less than 5.5 in any of the remaining components</p> <p>Health Science programmes may have higher English language requirements.</p> <p>Please check each course page on the university website for further information</p>	<ul style="list-style-type: none"> • BSc Accounting • BSc Accounting and Finance • BSc Adult Nursing • BA / BSc Advertising • BSc Animal Science • BA / BSc Applied Criminology • BSc Biochemistry and Biological Chemistry • BSc Biology • BEng Biomedical Engineering • MEng Biomedical Engineering • BSc Biomedical Science • MSci Biomedical Science • BSc Biomolecular Science • BSc Business Information Systems • BSc Business Management • BSc Business Studies • BEng Chemical Engineering • MEng Chemical Engineering • BSc Child Nursing • BSc Computer Forensics and Security • BSc Computer Science • BSc Computing • BA Counselling, Coaching and Mentoring • BA Digital Media • BA Early Childhood Studies • BSc Ecology

Canterbury Christ Church University

England

www.canterbury.ac.uk
courses@canterbury.ac.uk

L3IFDHES	Entry Requirements	Year 1 Entry to
Any / relevant to study area	<p>IELTS 6.0 overall with 6.0 in writing and no less than 5.5 in any of the remaining components' to 'IELTS 6.0 overall with 6.0 in writing and no less than 5.5 in any of the remaining components. Health Science programmes may have higher English language requirements.</p> <p>Please check each course page on the university website for further information</p>	<ul style="list-style-type: none"> • BA Education and Professional Training • BA Education Studies • BSc Events Management • BA Events Planning (with another subject) • BA Film Production • BA Film, Radio and Television • BSc Finance • BSc Forensic Investigation • BA Games Design • BSc Healthcare Practice • BSc Hospitality Management • BSc Human Biology • BSc Human Resource Management • BSc International Business Management • BSc International Relations • LL.B. Law • LL.B. Law with Criminology • LL.B. Law with Business • LL.B. Law with Finance • LL.B. Law with International Relations • LL.B. Law with Politics • LL.B. Law with Sociology • BSc Logistics Management • BSc Marketing • BEng Mechanical Engineering • BA Media and Communications • BSc Mental Health Nursing • BSc Midwifery • BA Multimedia Journalism • BSc Occupational Therapy • BSc Paramedic Science • BSc Physical Education and Sport & Exercise Science • BSc Physiotherapy • BSc Plant Science • BSc Psychology • BSc Public Health and Health Promotion • BA Public Relations and Media • BA Social Work • BA / BSc Sociology • BSc Sociology and Social Policy • BEng Software Engineering • BSc Sport and Exercise Psychology • BSc Sport and Exercise Science • BSc Sports Therapy and Rehabilitation • BSc Tourism Management • BA / BSc Tourism Studies



CARROLL
UNIVERSITY



Carroll University | Waukesha, Wisconsin

BENYAPA KHOWPINITCHAI '20

Major: Biology | Minors: Art, Mathematics and Biochemistry

"I have engaged in both internal and external **research opportunities** throughout my time at Carroll. I have worked on multiple research **projects with biology faculty**. Additionally, I have also **interned at various external research institutions**, including the Medical College of Wisconsin and the Harvard University Stem Cell Institute. From my experience conducting research studies off-campus, I learned that despite coming from a small liberal arts college, **I have been sufficiently prepared to carry out a well-designed research project and produce reliable findings like those from prestigious universities**. Thanks to the **International Scholarship** I have received from Carroll every year, I can **engage in this unique and amazing college experience**."

Be a Pioneer. Discover Carroll University at carrollu.edu



L3IFDHES	Entry Requirements	Year 1 Entry to
Any / relevant to study area	<p>IELTS 6.0 Overall</p> <p>If a student achieves the equivalent of a "C" or above (40%) in the foundation programme, Carroll University are able to review the following subjects for credits towards a degree. The course equivalents are as follows:</p> <ul style="list-style-type: none"> • English for Academic Purposes: OTH000 - Elective Credit (3 credits) • Mathematics for University Study: MAT101 - Intermediate Algebra (3 credits) • Research and Study Skills: OTH000 - Elective Credit (3 credits) • Law for University Study: OTH000 - Elective Credit (3 credits) • Introductory Accounting: BUS000 - Elective Business Credit (3 credits) • Introductory Economics: BUS000 - Elective Business Credit (3 credits) • Introduction to Programming with Python: CSC000 - Elective Computer Science Credit (3 credits) • International Business: BUS101 - Introduction to Business (3 credits) • Physics for University Study: PHY101 - Introductory Physics (3 credits) • Further Mathematics for University Study: MAT000 - Elective Math Credit (3 credits) • Chemistry for University Study: CHE101 - General Chemistry (3 credits) • Biology for University Study: BIO000 - Biology Elective (3 credits) • Introduction to Computer Science & Digital World (Combined): CS000 - Elective Computer Science Credit (3 credits) • Bilingual Policy: ENG170 - Writing Seminar B or Higher (16 credits) 	<ul style="list-style-type: none"> • Animal Behavior • Art • Athletic Training • Aviation Science and Drone Technologies • Biochemistry • Biology • Chemistry • Communication • Computer Science and Information Technology • Criminal Justice • Educational Studies • Elementary Education • English and Writing • Engineering and Applied Physics Dual Degree • Environmental Science • Exercise Science • Finance • Freshwater Sciences • Global Studies • Graphic Design • Healthcare Administration • Health Sciences • History • Information Technology • Management and Leadership • Marine Sciences • Marketing • Mathematics • Music • Music Education • Musical Theatre • Music Therapy • Neurodiagnostic Technology • Nursing • Occupational Therapy (MOT) • Philosophy, Politics and Economics • Photography • Physical and Health Education • Physical Therapy • Political Science • Pre-Professional Program in Law • Pre-Professional Health Science Programs • Psychology • Public Health • Religious Studies • Secondary Education • Sociology • Spanish • Sports Administration • Theatre • Video Game Design

L3IFDHES	Entry Requirements	Year 1 Entry to
Business	<p>IELTS 6.0 Overall</p> <p>If a student achieves the equivalent of a "C" or above (40%) in the foundation programme, Carroll University are able to review the following subjects for credits towards a degree. The course equivalents are as follows:</p> <ul style="list-style-type: none"> • English for Academic Purposes: OTH000 - Elective Credit (3 credits) • Mathematics for University Study: MAT101 - Intermediate Algebra (3 credits) • Research and Study Skills: OTH000 - Elective Credit (3 credits) • Law for University Study: OTH000 - Elective Credit (3 credits) • Introductory Accounting: BUS000 - Elective Business Credit (3 credits) • Introductory Economics: BUS000 - Elective Business Credit (3 credits) • Introduction to Programming with Python: CSC000 - Elective Computer Science Credit (3 credits) • International Business: BUS101 - Introduction to Business (3 credits) • Physics for University Study: PHY101 - Introductory Physics (3 credits) • Further Mathematics for University Study: MAT000 - Elective Math Credit (3 credits) • Chemistry for University Study: CHE101 - General Chemistry (3 credits) • Biology for University Study: BIO000 - Biology Elective (3 credits) • Introduction to Computer Science & Digital World (Combined): CS000 - Elective Computer Science Credit (3 credits) • Bilingual Policy: ENG170 - Writing Seminar B or Higher (16 credits) 	<ul style="list-style-type: none"> • Accounting • Actuarial Science • Business Administration • Business Analytics • Business Economics

L3IFDHES	Entry Requirements	Year 1 Entry to
Engineering	<p>IELTS 6.0 Overall</p> <p>If a student achieves the equivalent of a "C" or above (40%) in the foundation programme, Carroll University are able to review the following subjects for credits towards a degree. The course equivalents are as follows:</p> <ul style="list-style-type: none"> • English for Academic Purposes: OTH000 - Elective Credit (3 credits) • Mathematics for University Study: MAT101 - Intermediate Algebra (3 credits) • Research and Study Skills: OTH000 - Elective Credit (3 credits) • Law for University Study: OTH000 - Elective Credit (3 credits) • Introductory Accounting: BUS000 - Elective Business Credit (3 credits) • Introductory Economics: BUS000 - Elective Business Credit (3 credits) • Introduction to Programming with Python: CSC000 - Elective Computer Science Credit (3 credits) • International Business: BUS101 - Introduction to Business (3 credits) • Physics for University Study: PHY101 - Introductory Physics (3 credits) • Further Mathematics for University Study: MAT000 - Elective Math Credit (3 credits) • Chemistry for University Study: CHE101 - General Chemistry (3 credits) • Biology for University Study: BIO000 - Biology Elective (3 credits) • Introduction to Computer Science & Digital World (Combined): CS000 - Elective Computer Science Credit (3 credits) • Bilingual Policy: ENG170 - Writing Seminar B or Higher (16 credits) 	<ul style="list-style-type: none"> • Applied Physics • Applied Physics and Engineering Dual Degree

L3IFDHES	Entry Requirements	Year 1 Entry to
Computing	<p>IELTS 6.0 Overall</p> <p>If a student achieves the equivalent of a "C" or above (40%) in the foundation programme, Carroll University are able to review the following subjects for credits towards a degree. The course equivalents are as follows:</p> <ul style="list-style-type: none"> • English for Academic Purposes: OTH000 - Elective Credit (3 credits) • Mathematics for University Study: MAT101 - Intermediate Algebra (3 credits) • Research and Study Skills: OTH000 - Elective Credit (3 credits) • Law for University Study: OTH000 - Elective Credit (3 credits) • Introductory Accounting: BUS000 - Elective Business Credit (3 credits) • Introductory Economics: BUS000 - Elective Business Credit (3 credits) • Introduction to Programming with Python: CSC000 - Elective Computer Science Credit (3 credits) • International Business: BUS101 - Introduction to Business (3 credits) • Physics for University Study: PHY101 - Introductory Physics (3 credits) • Further Mathematics for University Study: MAT000 - Elective Math Credit (3 credits) • Chemistry for University Study: CHE101 - General Chemistry (3 credits) • Biology for University Study: BIO000 - Biology Elective (3 credits) • Introduction to Computer Science & Digital World (Combined): CS000 - Elective Computer Science Credit (3 credits) • Bilingual Policy: ENG170 - Writing Seminar B or Higher (16 credits) 	<ul style="list-style-type: none"> • Accounting • Actuarial Science • Business Administration • Computer Science • Computer Science and Information Technology

L3IFDHES	Entry Requirements	Year 1 Entry to
Computing	<p>IELTS 6.0 Overall</p> <p>Equivalent of a "C" or above (42-53%)</p> <p>The following subjects have been recognised for credit transfer from general education requirements in year 1:</p> <p>Cultural Studies <i>Foundation Mathematics</i> <i>Introduction to Programming</i> <i>Introduction to Computing</i> <i>Introduction to Business</i> <i>Introduction to Accounting and Economics</i></p>	<ul style="list-style-type: none"> • Computer Science
Engineering	<p>IELTS 6.0 Overall</p> <p>Equivalent of a "C" or above (42-53%)</p> <p>The following subjects have been recognised for credit transfer from general education requirements in year 1:</p> <p>Cultural Studies <i>Foundation Mathematics</i> <i>Introduction to Programming</i> <i>Introduction to Computing</i> <i>Introduction to Business</i> <i>Introduction to Accounting and Economics</i></p>	<ul style="list-style-type: none"> • Applied Physics • Applied Physics and Engineering Dual Degree



The Business and Economics electives in the NCC Education L3IFDHES programme were very helpful for my university preparation. When I was interviewed by the university, they asked about my familiarity with business concepts like SWOT, PESTLE analysis etc. Since I had learned about these, I was able to answer their questions easily.

I am extremely proud to be a holder of the L3IFDHES qualification, and I genuinely have no regrets about choosing this programme!

**Alnur
Bazarbayev**



Alnur completed NCC Education's Level 3 International Foundation Diploma for Higher Education Studies. He received a first-class scholarship to study International Economy and Trade at China University of Petroleum-Beijing.

César Ritz Colleges Switzerland

Switzerland

www.cesarritzcolleges.edu
contact@cesarritzcolleges.edu

L3IFDHES	Entry Requirements	Year 1 Entry to
Business	IELTS 5.5 with no single element below 5.0 Overall 40% Pass	<ul style="list-style-type: none"> • Bachelor of Arts in Hospitality Business Management • Bachelor of Science in Hotel and Tourism Management

Coventry University

England

www.coventry.ac.uk
applications.io@coventry.ac.uk

L3IFDHES	Entry Requirements	Year 1 Entry to
Business	6.0 overall with minimum of 5.5 in all components Completion of Level 3 qualification in Business stream	<ul style="list-style-type: none"> • BSc (Hons) Accounting and Finance - Direct Entry to Level 4 / Year 1 • BSc (Hons) Accountancy - Direct Entry to Level 4 / Year 1 • BSc (Hons) Banking and Finance - Direct Entry to Level 4 / Year 1 • BSc (Hons) Business and Finance - Direct Entry to Level 4 / Year 1 • BSc (Hons) Finance and Investment - Direct Entry to Level 4 / Year 1 • BSc (Hons) Global Financial Planning - Direct Entry to Level 4 / Year 1 • BSc (Hons) Economics - Direct Entry to Level 4 / Year 1 • BSc (Hons) Business Economics - Direct Entry to Level 4 / Year 1 • BSc (Hons) Financial Economics - Direct Entry to Level 4 / Year 1 • BA (Hons) Advertising and Digital Marketing - Direct Entry to Level 4 / Year 1 • BA (Hons) Business Administration - Direct Entry to Level 4 / Year 1 • BSc (Hons) Business Analytics and Management - Direct Entry to Level 4 / Year 1 • BA (Hons) Business and Human Resource Management - Direct Entry to Level 4 / Year 1 • BA (Hons) Business and Marketing - Direct Entry to Level 4 / Year 1 • BA (Hons) Business Management - Direct Entry to Level 4 / Year 1 • BA (Hons) Event Management - Direct Entry to Level 4 / Year 1 • BSc (Hons) International Business Management - Direct Entry to Level 4 / Year 1 • BA (Hons) Marketing - Direct Entry to Level 4 / Year 1 • BA (Hons) Sport Management - Direct Entry to Level 4 / Year 1

L3IFDHES	Entry Requirements	Year 1 Entry to
Business - Group 2 only	<p>6.0 overall with minimum of 5.5 in all components</p> <p>Completion of Level 3 qualification in Business stream Group 2. Must choose three elective modules: International Business, Introductory Economics, Introductory Accounting</p>	<ul style="list-style-type: none"> • BSc (Hons) Architectural Technology - Direct Entry to Level 4 / Year 1 • BSc (Hons) Building Surveying - Direct Entry to Level 4 / Year 1 • BSc (Hons) Construction Project Management - Direct Entry to Level 4 / Year 1 • BSc (Hons) Quantity Surveying and Commercial Management - Direct Entry to Level 4 / Year 1 • BSc (Hons) Real Estate and Property Management - Direct Entry to Level 4 / Year 1 • BA (Hons) Geography - Direct Entry to Level 4 / Year 1 • BSc (Hons) Geography - Direct Entry to Level 4 / Year 1 • BSc (Hons) Geography and Environmental Hazards - Direct Entry to Level 4 / Year 1 • BSc (Hons) Disaster and Emergency Management - Direct Entry to Level 4 / Year 1 • BSc (Hons) Sustainability and Environmental Management - Direct Entry to Level 4 / Year 1
	<p>6.0 overall with minimum of 5.5 in all components</p> <p>Completion of Level 3 qualification in Business stream Group 2. Must choose two elective modules: International Business, Introductory Economics.</p>	<ul style="list-style-type: none"> • BSc (Hons) Aviation Management - Direct Entry to Level 4 / Year 1

L3IFDHES	Entry Requirements	Year 1 Entry to
Computing	<p>6.0 overall with minimum of 5.5 in all components</p> <p>Completion of Level 3 qualification in Computing stream</p>	<ul style="list-style-type: none"> • BSc (Hons) Computer Science - Direct Entry to Level 4 / Year 1 • BSc (Hons) Computer Science with Artificial Intelligence- Direct Entry to Level 4 / Year 1 • BSc (Hons) Software Engineering - Direct Entry to Level 4 / Year 1 • BSc (Hons) Information Technology Management - Direct Entry to Level 4 / Year 1 • BSc (Hons) Digital Technology and Computing - Direct Entry to Level 4 / Year 1 • BSc (Hons) Computer Games Programming - Direct Entry to Level 4 / Year 1 • BSc (Hons) Ethical Hacking and Cyber Security - Direct Entry to Level 4 / Year 1 • BSc (Hons) Accounting and Finance - Direct Entry to Level 4 / Year 1 • BSc (Hons) Accountancy - Direct Entry to Level 4 / Year 1 • BSc (Hons) Banking and Finance - Direct Entry to Level 4 / Year 1 • BSc (Hons) Business and Finance - Direct Entry to Level 4 / Year 1 • BSc (Hons) Finance and Investment - Direct Entry to Level 4 / Year 1 • BSc (Hons) Global Financial Planning - Direct Entry to Level 4 / Year 1 • BSc (Hons) Economics - Direct Entry to Level 4 / Year 1 • BSc (Hons) Business Economics - Direct Entry to Level 4 / Year 1 • BSc (Hons) Financial Economics - Direct Entry to Level 4 / Year 1
Computing - Group 2 only	<p>6.0 overall with minimum of 5.5 in all components</p> <p>Completion of Level 3 qualification in Computing stream. Must choose three electives including Introduction to Programming with Python, Digital World, Introduction to Computer Science</p>	<ul style="list-style-type: none"> • BSc (Hons) Aviation Management - Direct Entry to Level 4 / Year 1

L3IFDHES	Entry Requirements	Year 1 Entry to
Engineering	<p>6.0 overall with minimum of 5.5 in all components</p> <p>Completion of Level 3 qualification in Engineering Group 1.</p>	<ul style="list-style-type: none"> • BSc (Hons) Computer Science - Direct Entry to Level 4 / Year 1 • BSc (Hons) Computer Science with Artificial Intelligence - Direct Entry to Level 4 / Year 1 • BSc (Hons) Software Engineering - Direct Entry to Level 4 / Year 1 • BSc (Hons) Mathematics - Direct Entry to Level 4 / Year 1 • BSc (Hons) Data Science - Direct Entry to Level 4 / Year 1 • BSc (Hons) Accounting and Finance - Direct Entry to Level 4 / Year 1 • BSc (Hons) Accountancy - Direct Entry to Level 4 / Year 1 • BSc (Hons) Banking and Finance - Direct Entry to Level 4 / Year 1 • BSc (Hons) Business and Finance - Direct Entry to Level 4 / Year 1 • BSc (Hons) Finance and Investment - Direct Entry to Level 4 / Year 1 • BSc (Hons) Global Financial Planning - Direct Entry to Level 4 / Year 1 • BSc (Hons) Economics - Direct Entry to Level 4 / Year 1 • BSc (Hons) Business Economics - Direct Entry to Level 4 / Year 1 • BSc (Hons) Financial Economic - Direct Entry to Level 4 / Year 1 • BSc (Hons) Civil Engineering - Direct Entry to Level 4 / Year 1 • BEng (Hons) Civil and Environmental Engineering - Direct Entry to Level 4 / Year 1 • BA (Hons) Disaster and Emergency Management - Direct Entry to Level 4 / Year 1 • BSc (Hons) Architectural Technology - Direct Entry to Level 4 / Year 1 • BSc (Hons) Building Surveying - Direct Entry to Level 4 / Year 1 • BSc (Hons) Construction Project Management - Direct Entry to Level 4 / Year 1 • BSc (Hons) Quantity Surveying and Commercial Management - Direct Entry to Level 4 / Year 1 • BSc (Hons) Real Estate and Property Management - Direct Entry to Level 4 / Year 1 • BA (Hons) Geography - Direct Entry to Level 4 / Year 1 • BSc (Hons) Geography and Environmental Hazards - Direct Entry to Level 4 / Year 1 • BSc (Hons) Ecology and Conservation - Direct Entry to Level 4 / Year 1 • BSc (Hons) Environmental Science - Direct Entry to Level 4 / Year 1 • BSc (Hons) Sustainability and Environmental Management - Direct Entry to Level 4 / Year 1

L3IFDHES	Entry Requirements	Year 1 Entry to
Engineering - Group 2 only	<p>6.0 overall with minimum of 5.5 in all components</p> <p>Completion of Level 3 qualification in Engineering Group 2. Must choose three electives including Physics for University Study, Further Mathematics + one other.</p>	<ul style="list-style-type: none"> • BEng (Hons) Architectural Engineering - Direct Entry to Level 4 / Year 1 • BSc (Hons) Civil Engineering - Direct Entry to Level 4 / Year 1 • BEng (Hons) Civil Engineering - Direct Entry to Level 4 / Year 1 • BEng (Hons) Civil and Environmental Engineering - Direct Entry to Level 4 / Year 1 • BA (Hons) Disaster and Emergency Management - Direct Entry to Level 4 / Year 1 • BSc (Hons) Architectural Technology - Direct Entry to Level 4 / Year 1 • BSc (Hons) Building Surveying - Direct Entry to Level 4 / Year 1 • BSc (Hons) Construction Project Management - Direct Entry to Level 4 / Year 1 • BSc (Hons) Quantity Surveying and Commercial Management - Direct Entry to Level 4 / Year 1 • BSc (Hons) Real Estate and Property Management - Direct Entry to Level 4 / Year 1 • BA (Hons) Geography - Direct Entry to Level 4 / Year 1 • BSc (Hons) Geography and Environmental Hazards - Direct Entry to Level 4 / Year 1 • BSc (Hons) Ecology and Conservation - Direct Entry to Level 4 / Year 1 • BSc (Hons) Environmental Science - Direct Entry to Level 4 / Year 1 • BSc (Hons) Sustainability and Environmental Management - Direct Entry to Level 4 / Year 1
Engineering	<p>6.0 overall with minimum of 5.5 in all components</p> <p>Completion of Level 3 qualification in Engineering Group 1 or Group 2. Group 1 must choose two electives including Physics for University, Study and Further, Mathematics. Group 2 must choose three electives including Physics for University, Study and Further, Mathematics + one other.</p>	<ul style="list-style-type: none"> • BEng (Hons) Aerospace Engineering - Direct Entry to Level 4 / Year 1 • BEng (Hons) Automotive Engineering - Direct Entry to Level 4 / Year 1 • BEng (Hons) Aviation Management - Direct Entry to Level 4 / Year 1 • BEng (Hons) Computer Systems Engineering - Direct Entry to Level 4 / Year 1 • BEng (Hons) Electrical and Electronic Engineering - Direct Entry to Level 4 / Year 1 • BEng (Hons) Manufacturing Engineering - Direct Entry to Level 4 / Year 1 • BEng (Hons) Mechanical Engineering - Direct Entry to Level 4 / Year 1 • BEng (Hons) Motorsport Engineering - Direct Entry to Level 4 / Year 1 • BEng (Hons) Sustainable Design Engineering - Direct Entry to Level 4 / Year 1

CQUniversity Australia

Australia

www.cqu.edu.au
cqu.edu.au/international-students/enquire-and-apply/enquire

L3IFDHS	Entry Requirements	Year 1 Entry to
Business	IELTS 6.0 (no band less than 5.5) Overall average of 55% and above	<ul style="list-style-type: none"> • Bachelor of Business • Bachelor of Accounting • Bachelor of Professional Communication • Bachelor of Hospitality Management
Computing	IELTS 6.0 (no band less than 5.5) Overall average of 55% and above	<ul style="list-style-type: none"> • Bachelor of Information Technology • Bachelor of Digital Media

Culinary Arts Academy Switzerland

Switzerland

www.culinaryartsswitzerland.com
contact@culinaryartsswitzerland.com

L3IFDHS	Entry Requirements	Year 1 Entry to
Business	IELTS 5.5 with no single element below 5.0 Overall 40% Pass	<ul style="list-style-type: none"> • Bachelor of Arts in Culinary Arts

L3IFDHES	Entry Requirements	Year 1 Entry to
Any / relevant to study area	<p>Please see: https://study.curtin.edu.au/applying/english-language-requirements</p> <p>Successful completion of the NCC Education Level 3 International Foundation Diploma for Higher Education Studies (L3IFDHES). Applications will be considered on a case by case basis.</p>	<p>Bachelor of Commerce - Majors include:</p> <ul style="list-style-type: none"> • Accounting • Accounting Technologies • Advertising • Banking • Business Information Systems (Professional) • Business Information Technology (Professional) • Business Law • Economics • Entrepreneurship • Event Management • Finance • Financial Planning • Industrial Relations • International Business • Logistics and Supply Chain Management • Management • Marketing • Professional Human Resource Management • Property • Property Development Valuation • Public Relations • Taxation • Tourism and Hospitality • Bachelor of Business Administration • Bachelor of Information Technology

L3IFDHES	Entry Requirements	Year 1 Entry to
Any / relevant to study area	<p>Please see: https://study.curtin.edu.au/applying/english-language-requirements</p> <p>Successful completion of the NCC Education Level 3 International Foundation Diploma for Higher Education Studies (L3IFDHES). Applications will be considered on a case by case basis.</p>	<p>Bachelor of Arts - Majors include:</p> <ul style="list-style-type: none"> • Anthropology and Sociology • Digital and Social Media • International Relations • Journalism <p>.....</p> <ul style="list-style-type: none"> • Bachelor of Psychology • Bachelor of Science (Nursing) • Bachelor of Science (Health Sciences) <p>.....</p> <p>Bachelor of Science (Science) - Some majors only. Majors include:</p> <ul style="list-style-type: none"> • Biochemistry • Chemistry • Coastal and Marine Science • Environmental Science • Extractive Metallurgy • Geophysics • Mine and Engineering Surveying • Mining • Multidisciplinary Science <p>.....</p> <ul style="list-style-type: none"> • Bachelor of Education (Early Childhood Education) • Bachelor of Education (Primary Education) • Bachelor of Educational Studies

“

Issa Bamouni



NCC Education's L3IFDHES helped me to improve my English language skills through being in an English-speaking environment. This helped me to be more flexible when speaking!

It also helped me to know how companies work in terms of accounting, finance and marketing.

”

Issa completed NCC Education's Level 3 International Foundation Diploma for Higher Education Studies. He has now progressed to the NCC Education Level 4 Diploma in Business.

Curtin University Dubai UAE

www.curtindubai.ac.ae
admissions@curtindubai.ac.ae

L3IFDHES	Entry Requirements	Year 1 Entry to
Any / relevant to study area	<p>Please see individual course pages on the Curtin University Dubai website for English language requirements.</p> <p>Successful completion of the NCC Education Level 3 International Foundation Diploma for Higher Education Studies (L3IFDHES). Applications will be considered on a case by case basis.</p>	<p>Bachelor of Commerce - Majors include:</p> <ul style="list-style-type: none"> • International Business • Finance • Accounting • Marketing • Accounting and Finance <p>.....</p> <p>Bachelor of Business Administration - Majors include:</p> <ul style="list-style-type: none"> • Human Resource Management • Digital Marketing • Small Business Startups • Tourism and Hospitality <p>.....</p> <ul style="list-style-type: none"> • Bachelor of Communications (Web Media and Marketing) • Bachelor of Information Technology

Curtin University Malaysia Malaysia

www.curtin.edu.my
enquiries@curtin.edu.my

L3IFDHES	Entry Requirements	Year 1 Entry to
Any / relevant to study area	<p>Please see individual course pages on the Curtin University Malaysia website for English language requirements.</p> <p>Successful completion of the NCC Education Level 3 International Foundation Diploma for Higher Education Studies (L3IFDHES). Applications will be considered on a case by case basis.</p>	<p>Bachelor of Commerce - Majors include:</p> <ul style="list-style-type: none"> • Accounting • Finance • Accounting and Entrepreneurship • Accounting and Finance • Banking and Finance • Entrepreneurship and Marketing • Finance and Management • Finance and Marketing • Human Resources Management and Management • Management and Marketing • Marketing and Public Relations • Public Relations and Management • Marketing and Tourism and Hospitality <p>.....</p> <ul style="list-style-type: none"> • Bachelor of Business Administration <p>.....</p> <p>Bachelor of Communications - Streams include:</p> <ul style="list-style-type: none"> • Corporate Screen Production • Journalism • Web Media • Marketing • Public Relations



I got an overall “Distinction” in my NCC Education Level 3 International Foundation Diploma for Higher Education Studies and was enrolled by my dream university, Curtin Singapore!

The well-structured syllabuses and the whole academic team helped me to acquire the knowledge and skills necessary for university studies.

This remarkable journey also helped me to realise that a temporary setback in any process can be good because it fuels your passion to keep moving forwards!

**Wenzhong
Zhang**



Wenzhong completed NCC Education’s Level 3 International Foundation Diploma for Higher Education Studies. He progressed to Bachelor of Commerce (Marketing) at Curtin University Singapore.

Curtin University Mauritius

Mauritius

www.curtinmauritius.ac.mu
study@curtinmauritius.ac.mu

L3IFDHES	Entry Requirements	Year 1 Entry to
Any / relevant to study area	<p>Please see individual course pages on the Curtin University Mauritius website for English language requirements.</p> <p>Successful completion of the NCC Education Level 3 International Foundation Diploma for Higher Education Studies (L3IFDHES). Applications will be considered on a case by case basis.</p>	<p>Bachelor of Commerce - Majors include:</p> <ul style="list-style-type: none"> • Accounting and Finance • Banking and Finance • Business Information Systems • Business Information Technology • Business Information Technology and Systems • Business Law • Entrepreneurship • Entrepreneurship and Marketing • Logistics and Supply Chain Management • Logistics, Supply Chain Management and Marketing • Management and Human Resources Management • Management and Marketing • Management • Marketing • Tourism, Hospitality and Marketing <hr/> <ul style="list-style-type: none"> • Bachelor of Information Technology • Bachelor of Communications

Curtin University Singapore

Singapore

www.curtin.edu.sg
www.curtin.edu.sg/curtin-university/contact-us/

L3IFDHES	Entry Requirements	Year 1 Entry to
Any / relevant to study area	<p>Please see individual course pages on the Curtin University Singapore website for English language requirements.</p> <p>Successful completion of the NCC Education Level 3 International Foundation Diploma for Higher Education Studies (L3IFDHES). Applications will be considered on a case by case basis.</p>	<p>Bachelor of Commerce - Majors include:</p> <ul style="list-style-type: none"> • Accounting • Finance • International Business • Logistics and Supply Chain Management • Management and Marketing



“

The subjects within the L3IFDHES prepare students well for their future studies, in particular the assignments helped me to improve my understanding.

I found my teachers to be professional, skilled and have excellent knowledge in teaching this course.

”

Ney Mmbaga

Neema completed NCC Education's Level 3 International Foundation Diploma for Higher Education Studies and has progressed to the NCC Education Level 4 Diploma in Business.

L3IFDHES	Entry Requirements	Year 1 Entry to
Business	<p>IELTS 6.0 with no less than 5.5 in any one language skill OR equivalent. Students who have achieved less than the required minimum may be eligible for pre-sessional English programmes.</p> <p>Successful completion of Level 3 International Foundation Diploma with a result of 55%, with a pass in all modules (50% or above).</p>	<ul style="list-style-type: none"> • BA (Hons) Business Management • BA (Hons) Business and Marketing • BA (Hons) Marketing • BA (Hons) Advertising and Marketing Communications • BA (Hons) International Business • BA (Hons) Human Resource Management • BSc (Hons) Accounting with Business Management • BA (Hons) Business Economics • BA (Hons) Business Entrepreneurship & Innovation • BA (Hons) International Tourism & Hospitality Management • LLB (Hons) Law
Computing	<p>IELTS 6.0 with no less than 5.5 in any one language skill OR equivalent. Students who have achieved less than the required minimum may be eligible for pre-sessional English programmes.</p> <p>Successful completion of Level 3 International Foundation Diploma (Computing Stream) with a result of 55%, with a pass in all modules (50% or above).</p>	<ul style="list-style-type: none"> • BSc (Hons) Applied Computing • BSc (Hons) Computer Science • BSc (Hons) Software Engineering • BSc (Hons) Cyber Security • BSc (Hons) Artificial Intelligence • BSc (Hons) Computer Networks & Security
Engineering	<p>IELTS 6.0 with no less than 5.5 in any one language skill OR equivalent. Students who have achieved less than the required minimum may be eligible for pre-sessional English programmes.</p> <p>Successful completion of Level 3 International Foundation Diploma (Engineering Stream) with a result of 55%, with a pass in all modules (50% or above).</p>	<ul style="list-style-type: none"> • BEng (Hons) Mechanical Engineering • BEng (Hons) Electrical and Electronic Engineering • BEng (Hons) Mechatronics and Robotics • BEng (Hons) Energy Engineering • BEng (Hons) Aeronautical Engineering

Alina Marzook

L3IFDHES prepared me well for my university-level studies.

The assignments and exams were a good simulation of what students face in higher education and our lecturers brought a lot of industry experience to the classroom, making learning feel practical and relevant.

One of my favourite parts of the L3IFDHES was the focus on independent learning. I feel more self-reliant and prepared for my degree!

Alina completed NCC Education's Level 3 International Foundation Diploma for Higher Education Studies. She has now progressed to a BSc (Hons) Biotechnology at Edge Hill University, UK.

De Montfort University Leicester

England

www.dmu.ac.uk
admissions@dmu.ac.uk

L3IFDHES	Entry Requirements	Year 1 Entry to
Health Science	<p>IELTS 6.5 with no less than 6.0 in any one language skill OR equivalent. Students who have achieved less than the required minimum may be eligible for pre-sessional English programmes.</p> <p>Successful completion of Level 3 International Foundation Diploma with a result of 55%, with a pass in all modules (50% or above). An enhanced DBS check is required for BA (Hons) Education Studies and BA (Hons) Education Studies with Psychology</p>	<ul style="list-style-type: none"> • BSc (Hons) Biomedical Science • BMedSci (Hons) Medical Science • BSc (Hons) Health and Wellbeing in Society • BSc (Hons) Psychology • BSc (Hons) Psychology with Criminology • BSc (Hons) Psychology with Education Studies • BSc (Hons) Criminology • BSc (Hons) Criminology with Psychology • BSc (Hons) Education Studies • BSc (Hons) Education Studies with Psychology

Eastern Connecticut State University

USA

www.easternct.edu
satsukd@easternct.edu

L3IFDHES	Entry Requirements	Year 1 Entry to
Any / relevant to study area	<p>IELTS 6.0 Overall</p> <p>Overall average of 40% (Pass) (CGPA 2.0) or higher</p> <p>The following subjects are accepted for credit transfer from general education subjects in the first year:</p> <p><i>Introduction to Business</i> credit transfer for ECSU Course BUS 230 Credit Points 3.0</p> <p><i>Culture Studies</i> credit transfer for ECSU course ANT 106 Credit Points 3.0</p> <p><i>Foundation Mathematics</i> credit transfer for ECSU course MAT 101 Credit Points 3.0</p> <p><i>Introduction to Computer Science</i> credit transfer for ECSU course CSC101</p> <p>NCC Education Graduates who meet the requirements, may be eligible for the Presidential Scholarship (\$6000 - \$9000) per academic year</p>	<ul style="list-style-type: none"> • Biochemistry • Biology • Early Childhood Education • Elementary Education • English • Environmental Earth Science • Health Sciences • History • History and Social Sciences • Labor Relations & Human Resource Management • Music • Philosophy • Physical Education • Psychology • Social Work • Sociology • Spanish • Theatre • Women's and Gender Studies

Eastern Connecticut State University USA

www.easternct.edu
satsukd@easternct.edu

L3IFDHS	Entry Requirements	Year 1 Entry to
Business	<p>IELTS 6.0 Overall</p> <p>Overall average of 40% (Pass) (CGPA 2.0) or higher</p> <p>The following subjects are accepted for credit transfer from general education subjects in the first year:</p> <p><i>Introduction to Business</i> credit transfer for ECSU Course BUS 230 Credit Points 3.0</p> <p><i>Culture Studies</i> credit transfer for ECSU course ANT 106 Credit Points 3.0</p> <p><i>Foundation Mathematics</i> credit transfer for ECSU course MAT 101 Credit Points 3.0</p> <p><i>Introduction to Computer Science</i> credit transfer for ECSU course CSC101</p> <p>NCC Education Graduates who meet the requirements, may be eligible for the Presidential Scholarship (\$6000 - \$9000) per academic year</p>	<ul style="list-style-type: none"> • Accounting • Business Administration • Communication • Criminology • Economics • Finance • Mathematics • New Media Studies • Political Science • Sport and Leisure Management
Computing	<p>IELTS 6.0 Overall</p> <p>Overall average of 40% (Pass) (CGPA 2.0) or higher</p> <p>The following subjects are accepted for credit transfer from general education subjects in the first year:</p> <p><i>Introduction to Business</i> credit transfer for ECSU Course BUS 230 Credit Points 3.0</p> <p><i>Culture Studies</i> credit transfer for ECSU course ANT 106, Credit Points 3.0</p> <p><i>Foundation Mathematics</i> credit transfer for ECSU course MAT 101 Credit Points 3.0</p> <p><i>Introduction to Computer Science</i> credit transfer for ECSU course CSC101</p> <p>NCC Education Graduates who meet the requirements, may be eligible for the Presidential Scholarship (\$6000 - \$9000) per academic year</p>	<ul style="list-style-type: none"> • Business Information Systems • Computer Science

Fraser International College

(Pathway to Simon Fraser University)
Canada

www.fraseric.ca/admission-requirements

L3IFDHEs	Entry Requirements	Year 1 Entry to
Business	<p>For English Language entry requirements, please see table: https://www.fraseric.ca/admission-requirements</p> <p>UTP II - Arts and Social Sciences / Business: Overall average of 75% in 4 academic subjects.</p>	<ul style="list-style-type: none"> • Arts • Social Sciences
Computing	<p>For English Language entry requirements, please see table: https://www.fraseric.ca/admission-requirements</p> <p>UTP II - Computing Science: Overall average of 75% in 4 academic subjects including Math at 75% + 1 science subject</p>	<ul style="list-style-type: none"> • Computer Sciences

Glasgow Caledonian University

Scotland

www.gcu.ac.uk
<https://www.gcu.ac.uk/study/enquire>

L3IFDHEs	Entry Requirements	Year 1 Entry to
Business	<p>IELTS 6.0 (no band less than 5.5)</p> <p>Overall average of 40% (Pass)</p>	<ul style="list-style-type: none"> • BA (Hons) Accountancy • LLB (Hons) Law • BA (Hons) Business Management • BA (Hons) Finance Investment and Risk • BA (Hons) International Business • BA (Hons) International Business and Human Resource Management • BA (Hons) International Business and Tourism Management • BA (Hons) International Events Management • BA (Hons) International Fashion Branding • BA (Hons) International Fashion Business • BA (Hons) International Marketing • BA (Hons) Media and Communication • BA (Hons) Multimedia Journalism • BA (Hons) Risk Management • BA (Hons) Social Sciences

Grenoble Ecole de Management

France

www.grenoble-em.com

Bianca.hidalgo@grenoble-em.com

L3IFDHES	Entry Requirements	Year 1 Entry to
Business	<p>IELTS 6.0</p> <p>Minimum overall L3IFDHES grade of Distinction and good grades in high school certificates, equivalent to a minimum of Merit.</p>	<ul style="list-style-type: none"> International Bachelor of Business Administration (BBA)

Heidelberg University

USA

www.heidelberg.edu

International@heidelberg.edu

L3IFDHES	Entry Requirements	Year 1 Entry to
Any / relevant to study area	<p>Must meet international admission requirements, contact the university for further details</p> <p>Overall average of 40% (Pass)</p>	<ul style="list-style-type: none"> Accounting Athletic Training Biochemistry Biology Business Administration Chemistry Communication Computer Science Criminology Economics Education English Environmental Science & Sustainability Health Sciences International Studies Philosophy Psychology Religion Self-Designed Studies Sport Management

HIM Business School

Switzerland

www.hotelinstitutemontreux.com
contact@him.ch

L3IFDHES	Entry Requirements	Year 1 Entry to
Business	<p>IELTS 5.5 with no single element below 5.0</p> <p>Overall 40% Pass</p>	<ul style="list-style-type: none"> Bachelor of Business Administration in Hospitality Management

INTO London

England

www.intostudy.com/en/universities/into-london-bass
intolondon@intoglobal.com

L3IFDHES	Entry Requirements	Year 1 Entry to
Business	<p>IELTS 5.5 (with minimum 5.0 in writing)</p> <p>Successful completion of programme with minimum 45% overall in academic subjects and minimum 45% in Maths</p>	<ul style="list-style-type: none"> International Year One in Business (IYO) leading to Year 2 of a degree in Business across a range of affiliate universities

INTO Manchester

England

www.intostudy.com/en/universities/into-manchester
intomanchester@intoglobal.com

L3IFDHES	Entry Requirements	Year 1 Entry to
Business	<p>IELTS 5.5 (with minimum 5.5 in reading and writing)</p> <p>Successful completion of programme with an average mark of 50% or more</p>	<ul style="list-style-type: none"> International Year One in Business (IYO) leading to Year 2 of a degree within the Business School

INTO Newcastle University

England

www.intostudy.com/en-gb/universities/newcastle-university
intonu@nu.ac.uk

L3IFDHES	Entry Requirements	Year 1 Entry to
Business	<p>IELTS 6.0 (with a minimum of 5.5 in writing)</p> <p>Successful completion of programme with minimum 45% overall in academic subjects and minimum 45% in Maths</p>	<ul style="list-style-type: none"> International Year One in Business (IYO) leading to Year 2 of a degree within the Business School

INTO Queens University Belfast

Northern Ireland

www.qub.ac.uk
intoqub@qub.ac.uk

L3IFDHES	Entry Requirements	Year 1 Entry to
Business	<p>IELTS 5.5 (with minimum 5.5 in reading and writing and no other subskill below 5.0)</p> <p>Successful completion of programme with minimum 50% overall in academic subjects and minimum 50% in Maths</p>	<ul style="list-style-type: none"> International Year One in Business (IYO) leading to Year 2 of a degree within the Business School

INTO University of East Anglia

England

www.uea.ac.uk
intouea@uea.ac.uk

L3IFDHES	Entry Requirements	Year 1 Entry to
Business	<p>IELTS 5.0 (with a minimum 5.0 in writing)</p> <p>Successful completion of programme with minimum 45% overall in academic subjects and minimum 45% in Maths</p>	<ul style="list-style-type: none"> International Year One in Business (IYO) leading to Year 2 of a degree within the Business School

INTO University of Stirling

Scotland

www.intostudy.com/en/universities/university-of-stirling
into@stir.ac.uk

L3IFDHS	Entry Requirements	Year 1 Entry to
Business	<p>IELTS 5.5 (with a minimum of 5.5 in all subskills)</p> <p>Successful completion of programme with minimum 45% overall in academic subjects and minimum 45% in Maths</p>	<ul style="list-style-type: none"> International Year One in Business (IYO) leading to Year 2 of a degree within the Business School

IUBH International University of Applied Sciences

Germany

www.iubh-university.de
admission@iubh.de

L3IFDHS	Entry Requirements	Year 1 Entry to
Any / relevant to study area	<p>IELTS 6.0</p> <p>Overall average of 40% (Pass)</p>	<ul style="list-style-type: none"> BA International Management BA Aviation Management BA Hospitality Management BSc Computer Science BSc Business & IT BA Business Administration B.Eng. Industrial Engineering and Management

L3IFDHES	Entry Requirements	Year 1 Entry to
Any / relevant to study area	<p>English level equating with a minimum IELTS of 6.0</p> <p>Applications to be considered on a case-by-case basis</p>	<ul style="list-style-type: none"> • Bachelor of Arts (Majoring in Psychology Studies) • Bachelor of Business • Bachelor of Business (Majoring in Business Intelligence and Information Systems) • Bachelor of Business (Majoring in Hospitality and Tourism Management) • Bachelor of Business (Majoring in Human Resources Management) • Bachelor of Business (Majoring in International Business) • Bachelor of Business (Majoring in Management) • Bachelor of Business (Majoring in Marketing for the Digital Age) • Bachelor of Business and Environmental Science • Bachelor of Business and Environmental Science (Majoring in Aquaculture) • Bachelor of Commerce • Bachelor of Commerce (Majoring in Accounting) • Bachelor of Commerce (Majoring in Banking and Finance) • Bachelor of Commerce (Majoring in Economics) • Bachelor of Commerce (Majoring in Financial Management) • Bachelor of Commerce (Majoring in International Trade) • Bachelor of Cybersecurity • Bachelor of Economics • Bachelor of Education (Early Childhood Education) • Bachelor of Information Technology • Bachelor of Psychological Science • Bachelor of Psychological Science (Honours) • Bachelor of Science (Majoring in Aquaculture Science and Technology) • Bachelor of Science (Majoring in Data Science) • Bachelor of Science (Majoring in Internet of Things) • Bachelor of Tourism, Hospitality and Events

L3IFDHES	Entry Requirements	Year 1 Entry to
Business	Overall 6.0 (no band less than 5.5) Overall 50% with no failed modules	<ul style="list-style-type: none"> • Bachelor of Accounting, Finance and International Business • Bachelor of Accounting and Business Management • Bachelor of Accounting and Finance • Bachelor of Accounting and Marketing • Bachelor of Business and Human Resource Management • Bachelor of Management and Computer Science • Bachelor of Business Management and Economics • Bachelor of Business Management and Finance • Bachelor of International Business Management • Bachelor of Marketing and Business Management • Bachelor of Business Management and Economics • Bachelor of Economics • Bachelor of Economics and Finance • Bachelor of Economics and Politics • Bachelor of Accounting, Finance and International Business • Bachelor of International Business Management • Bachelor of Business and International Relations • Bachelor of International Business and Marketing • Bachelor of Management • Bachelor of Marketing and Media
Computing	Overall 6.0 (no band less than 5.5) Overall 50% with no failed modules	<ul style="list-style-type: none"> • Bachelor of Computer Science (SH) • Bachelor of Computer Science and Business Management • Bachelor of Computer Science and Geology • Bachelor of Computer Science and Music Technology

Discover the Keele difference

Get to know Keele



No.1

in England
for Student
Satisfaction

(public universities, 2018)



96%

Graduate
Employability

HESA 2017 – graduates in
work or further study within
six months of graduation



Scholarships

Keele International
Excellence
Scholarship

See website for details



Guaranteed
Accommodation

for international
students for all
years of study

(application deadline applies)



Subject Areas

- Accounting and Finance
- Astrophysics
- Biology, Biochemistry and Biomedical Sciences
- Business Management, Marketing and HRM
- Computer Science and Mathematics
- Education
- Environmental Sciences
- International Relations and Politics
- Law
- Media
- Medicine, Midwifery and Nursing
- Pharmacy, Physiotherapy and Radiography
- Psychology, Criminology and Forensic Science

and lots more

keele.ac.uk/study

Contact us to find out more T: +44(0)1782 733501 | E: International@keele.ac.uk

[f](#) [@](#) [v](#) [y](#) KeeleUniversity | keele.ac.uk/international

[f](#) KeeleInternational | [@](#) @internationaloffice.keele

L3IFDHES	Entry Requirements	Year 1 Entry to
Health Sciences	IELTS 6.5 (subtests 6.0) 60% overall with a science subject taken + guaranteed interview for NCC applicants	<ul style="list-style-type: none"> • BSc Radiography
	IELTS 6.5 (subtests 6.0) 50% average with a science subject taken	<ul style="list-style-type: none"> • BSc Rehabilitation & Exercise Science
	IELTS 7.0 (subtests 6.5) 60% overall with 60% in Biology + guaranteed interview for NCC applicants	<ul style="list-style-type: none"> • MSci Physiotherapy
	IELTS 7.0 (subtests 6.5) 75% overall with 70% in each component + Interview	<ul style="list-style-type: none"> • MPharm Pharmacy
	IELTS 7.0 (Reading, Listening and Speaking subtests 7.0, Writing subtest 6.5) 50% average with min 50% in maths module + Interview	<ul style="list-style-type: none"> • BSc Nursing (Adult Nursing) • BSc Nursing (Children's Nursing) • BSc Nursing (Mental Health) • BSc Nursing (Learning Disability)
	IELTS 7.0 (Reading, Listening and Speaking subtests 7.0, Writing subtest 6.5) 60% average with min 50% in maths module + Interview	<ul style="list-style-type: none"> • BSc Midwifery
Health Sciences + Any other stream	IELTS 7.0 (Reading, Listening and Speaking subtests 7.0, Writing subtest 6.5) 60% average with min 50% in maths module + Interview	<ul style="list-style-type: none"> • BSc Public Health

“

Thanks to NCC Education's L3IFDHES, I can apply a lot of what was covered in class about communicating and meeting people from different nations. Because of how many presentations we used to give, I believe that the L3IFDHES will also help me get ready for university.

I wholeheartedly recommend NCC's L3IFDHES programme!

**Asila
Zahran**

”

Asila completed NCC Education's Level 3 International Foundation Diploma for Higher Education Studies and has progressed to the NCC Education Level 4 Diploma in Computing (with Business Management).

L3IFDHES	Entry Requirements	Year 1 Entry to
Business	<p>IELTS 6.0 with a minimum of 5.5 in each of the four components</p> <p>Pass all 8 modules with an average score 70% (Distinction) including Merit in Foundation in Mathematics</p>	<ul style="list-style-type: none"> • BSc (Hons) Accounting & Finance with business experience
	<p>IELTS 6.0 or equivalent</p> <p>Pass all 8 modules with an average score 60% (Merit) including Merit in Foundation in Mathematics</p>	<ul style="list-style-type: none"> • BSc (Hons) Business Management with business experience • BSc (Hons) International Business with business experience • BSc (Hons) Marketing & Advertising with business experience
Computing	<p>IELTS 6.0 or equivalent</p> <p>Overall average of 40% (Pass)</p>	<ul style="list-style-type: none"> • BSc (Hons) Computer Science • BSc (Hons) Computer Games Programming • BSc (Hons) Cyber Security and Computer Forensics



“

The NCC curriculum was very global, making me feel prepared to study alongside international students in my degree programme. I loved the practical, project-based approach. We were encouraged to work on real-world problems, which made classes interesting and engaging.

The course helped me gain confidence in my academic abilities and I have carried this forwards to my university studies!

”

**Yehan
Pathinayake**

Yehan completed NCC Education's Level 3 International Foundation Diploma for Higher Education Studies. He has progressed to study Bachelor of Business at La Trobe University, Australia.

L3IFDHES	Entry Requirements	Year 1 Entry to
Business, Higher Finance	IELTS requirements available on www.latrobe.edu.au See La Trobe University ATAR Requirement on www.latrobe.edu.au and use ATAR / NCC IFD Conversion Table.	<ul style="list-style-type: none"> • Bachelor of Business (Accounting and Finance) • Bachelor of Business (Sport Management)
	IELTS requirements available on www.latrobe.edu.au See La Trobe University ATAR Requirement on www.latrobe.edu.au . Use La Trobe University ATAR/ NCC IFD Conversion Table.	<ul style="list-style-type: none"> • Bachelor of Accounting • Bachelor of Business • Bachelor of Business (Accounting) • Bachelor of Business (Event Management) • Bachelor of Business (Event Management/Marketing) • Bachelor of Business (Human Resource Management) • Bachelor of Business (Marketing) • Bachelor of Business (Sport Development and Management) • Bachelor of Business (Tourism and Hospitality) • Bachelor of International Business • Bachelor of Finance
Computing	IELTS requirements available on www.latrobe.edu.au See La Trobe University ATAR Requirement on www.latrobe.edu.au . Use La Trobe University ATAR/ NCC IFD Conversion Table.	<ul style="list-style-type: none"> • Bachelor of Information Technology • Bachelor of Business Information Systems • Bachelor of Cybersecurity
Health Sciences, Chemical Engineering	IELTS requirements available on www.latrobe.edu.au See La Trobe University ATAR Requirement on www.latrobe.edu.au . Use La Trobe University ATAR/ NCC IFD Conversion Table.	<ul style="list-style-type: none"> • Bachelor of Health Science • Bachelor of Science

Lakehead University

Canada

www.lakeheadu.ca/studentcentral/applying/english-language-proficiency-requirements

L3IFDHES	Entry Requirements	Year 1 Entry to
Any / relevant to study area	Specific course pre-requisite requirements and admission averages vary by program at Lakehead University. Program specific and general admission standards and language requirements are available at: https://www.lakeheadu.ca/studentcentral/applying/english-language-proficiency-requirements	<ul style="list-style-type: none"> • Aboriginal Education • Anthropology • Applied Life Sciences • Applied Life Sciences (Lakehead-Georgian Partnership) • Bioinformatics • Criminology • Economics • Education - Concurrent • Education - Consecutive • English • Environmental Management • Environmental Studies • Environmental Sustainability • Environmental Sustainability (Lakehead-Georgian Partnership) • Forestry (HBSCF) • General Arts • General Science • Geoarchaeology • Geography • Geology • Gerontology • History • Interdisciplinary Studies • Kinesiology • Lakehead Arts One • Lakehead Science One • Languages • Law • Medicine • Natural Resources Management • Natural Science • Outdoor Recreation, Parks & Tourism • Philosophy • Resource and Environmental Economics • Social Work • Sociology • Visual Arts • Water Resource Science • Women's Studies

L3IFDHS	Entry Requirements	Year 1 Entry to
Business	Specific course pre-requisite requirements and admission averages vary by program at Lakehead University. Program specific and general admission standards and language requirements are available at: https://www.lakeheadu.ca/studentcentral/applying/english-language-proficiency-requirements	<ul style="list-style-type: none"> • Business • Mathematics • Political Science
Chemical Engineering	Specific course pre-requisite requirements and admission averages vary by program at Lakehead University. Program specific and general admission standards and language requirements are available at: https://www.lakeheadu.ca/studentcentral/applying/english-language-proficiency-requirements	<ul style="list-style-type: none"> • Engineering - Chemical
Computing	Specific course pre-requisite requirements and admission averages vary by program at Lakehead University. Program specific and general admission standards and language requirements are available at: https://www.lakeheadu.ca/studentcentral/applying/english-language-proficiency-requirements	<ul style="list-style-type: none"> • Computer Science • Engineering - Software

Lakehead University

Canada

www.lakeheadu.ca/studentcentral/applying/english-language-proficiency-requirements

L3IFDHES	Entry Requirements	Year 1 Entry to
Engineering	Specific course pre-requisite requirements and admission averages vary by program at Lakehead University. Program specific and general admission standards and language requirements are available at: https://www.lakeheadu.ca/studentcentral/applying/english-language-proficiency-requirements	<ul style="list-style-type: none"> • Engineering • Engineering - Civil • Engineering - Electrical • Engineering - Electrical (Lakehead-Georgian Partnership) • Engineering - Mechanical • Media, Film and Communications • Physics
Health Sciences	Specific course pre-requisite requirements and admission averages vary by program at Lakehead University. Program specific and general admission standards and language requirements are available at: https://www.lakeheadu.ca/studentcentral/applying/english-language-proficiency-requirements	<ul style="list-style-type: none"> • Biology • Chemistry • Music • Nursing • Psychology

Lakeland University USA

www.lakeland.edu
international@lakeland.edu

L3IFDHES	Entry Requirements	Year 1 Entry to
Any / relevant to study area	<p>IELTS Minimum 6.0</p> <p>All applications are subject to individual official credit transfer evaluation from WES (World Education Services) or ECE (Educational Credential Evaluators).</p> <p>Lakeland University must receive all official credit evaluations directly from WES or ECE to award transfer credit and verify high school equivalency.</p>	<ul style="list-style-type: none"> • Accounting • Biology • Business Administration • Chemistry & Biochemistry • Communication • Computer Science • Creative Writing • Criminal Justice • Data Science • Education • English • Exercise Science • Food Safety & Quality • Graphic Design • Hospitality Management • Marketing • Mathematics • Nursing • Organizational Leadership & Development • Professional Writing • Psychology • Religion • Social Justice Studies • Sport Management & Leadership • Studio Art

Lakeland University Japan Japan

<https://luj.lakeland.edu/>
admissions@japan.lakeland.edu

L3IFDHES	Entry Requirements	Year 1 Entry to
Any / relevant to study area	<p>IELTS Minimum 6.0</p> <p>All applications are subject to individual official credit transfer evaluation from WES (World Education Services) or ECE (Educational Credential Evaluators).</p> <p>Lakeland University must receive all official credit evaluations directly from WES or ECE to award transfer credit and verify high school equivalency.</p>	<ul style="list-style-type: none"> • Business Administration • Communication



“

This foundation fitted my needs because it offers flexible scheduling and the syllabus focuses on relevant courses and subjects.

The materials were easy to follow and suitable for any students that are trying to enter higher tertiary education.

”

Bazilah Hamdan

Bazilah completed NCC Education's Level 3 International Foundation Diploma for Higher Education Studies. She is currently studying Bachelor of Business Administration at Unitar International University, Malaysia

“

NCC Education's Level 3 International Foundation Diploma for Higher Education Studies helped me to develop strong critical thinking skills as well as language skills which are beneficial for me to succeed at university. It allowed me to make new friends, be involved in group work and achieved my L3IFDHES overall score of Distinction.

I would like to say if you are looking for a chance to study abroad, the L3IFDHES programme is a better choice for Chinese students.

”

Lixiang Dong

After completing the NCC Education Level 3 Diploma for Higher Education Studies, Lixiang Dong was accepted to study Bachelor of Business at The University of New South Wales, Australia.





“

The assignment for the Business unit was interesting as it required me to do research as if I wanted to open my own company. This helped me understand the different aspects required for an entrepreneur to start up a new business.

The English-language units also helped me to successfully pass my IELTS exam as well as understanding the correct way to write assignments.

I would recommend L3IFDHES to other students because it can lead to progression to a lot of universities in the UK and Australia, including the Russell Group and Group of 8.

”

Portia Celina Pola

Portia completed NCC Education's Level 3 International Foundation Diploma for Higher Education Studies and received a L3IFDHES High Achiever Award 2023.

“

The NCC Education Level 3 International Foundation Diploma for Higher Education Studies (L3IFDHES) is a very reliable British diploma.

My favourite thing about this qualification is that I can apply to universities in over 20 countries.

Now that I have completed the L3IFDHES, I have gained more confidence in my future success in life.

”

Thi Han Thein

Thi Han Thein completed NCC Education's Level 3 International Foundation Diploma for Higher Education Studies. He is currently applying to university in Poland to study Business and Security Analytics.





ASAC
THE SUNDAY TIMES
UNIVERSITY GUIDE
TWICE
**INSTITUTE
OF THE YEAR**

Learn through doing

at Limerick Institute of Technology

LIT is one of the fastest growing colleges in the country offering a lively and enjoyable student experience.



More than **6,500** students across 5 campuses in Limerick and Tipperary



Over **95%** of graduates in employment or further study



€32 Million Government investment in new state-of-the-art campuses



Limerick is a welcoming, affordable and safe city. Accommodation is up to **42% lower** than other Irish cities

Get in touch
international@lit.ie

Find out more
international.lit.ie

Limerick Institute of Technology

Ireland

www.lit.ie
international@lit.ie

L3IFDHES	Entry Requirements	Year 1 Entry to
Business	IELTS 5.5 Overall Overall average of 50% or above	<ul style="list-style-type: none"> • BBs (Hons) Accounting & Finance • BBs (Hons) Enterprise & Innovation • BBs (Hons) Law & Taxation • BBs (Hons) Marketing & Management • BA (Hons) Business Studies with Sports Management • BA (Hons) Business Studies with Event Management • BA (Hons) Business Studies with Travel and Tourism Management • BA Culinary Arts • BA Hospitality Supervision
Computing	IELTS 5.5 Overall Overall average of 50% or above	<ul style="list-style-type: none"> • BSc (Hons) Computer Networks and Systems Management • BSc (Hons) Games Design and Development • BSc (Hons) Internet Systems Development • BSc (Hons) Software Development

Lincoln University College Malaysia

Malaysia

www.lincoln.edu.my
info@lincoln.edu.my

L3IFDHES	Entry Requirements	Year 1 Entry to
Business	IELTS 5.0 with an average of 5.0 for undergraduate programmes Minimum Pass (40% overall)	<ul style="list-style-type: none"> • Bachelor of Business in Banking and Finance (Hons) • Bachelor of Business Administration in Human Resource Management • Bachelor of Economics and Finance (Hons) • Bachelor (Hons) in Business Administration • Bachelor of Management (Oil and Gas Management) • Bachelor of Business Administration in Accounting • Bachelor of Business Entrepreneurship • Bachelor of Accountancy • Bachelor of Business Administration in Airline and Airport Management • Bachelor of Business Information Systems • Bachelor of Science (Hons) in Hospitality Management • Bachelor of Tourism Management
Computing	IELTS 5.0 with an average of 5.0 for undergraduate programmes Minimum Pass (40% overall)	<ul style="list-style-type: none"> • Bachelor of Computer Science (Hons) (Network Technology and Cybersecurity) • Bachelor of Information Technology (Honours) • Bachelor of Arts (Honours) in Creative Multimedia Technology • Bachelor of Information Technology (Honours) (Data Analytics) • Bachelor of Computer Science (Honours) (Artificial Intelligence)



LIVERPOOL HOPE
UNIVERSITY

175 YEARS OF ACADEMIC
EXCELLENCE

Be the difference

Study an AACSB accredited
Business degree at Liverpool Hope.

www.hope.ac.uk



L3IFDHES	Entry Requirements	Year 1 Entry to
Business	IELTS 6.0 (no band less than 5.5) Overall average of 50% or above	<ul style="list-style-type: none"> • BA Business Management • BA Business Management and International Relations • BA Business Management and Law • BA Business Management and Marketing • BA Geography • BA Geography and International Relations • BA Geography and Politics • BA Geography and Tourism • BA International Relations and Law • BA International Relations and Politics • BA Law and Politics
	IELTS 6.0 (no band less than 5.5) Overall average of 50% plus minimum 45% in Foundation Mathematics	<ul style="list-style-type: none"> • BA Accounting & Finance • BA Accounting & Finance and Business Management • BA Accounting & Finance and Politics • BA Accounting & Finance and Tourism • BSc Mathematics and Accounting & Finance • BSc Mathematics and Business Management
Business or Computing	IELTS 6.0 (no band less than 5.5) Overall average of 50% plus a minimum of 45% in Foundation Mathematics	<ul style="list-style-type: none"> • BA Accounting & Finance and Computer Science • BA Accounting & Finance and Information Technology • BA Business Management and Computer Science • BA Business Management & Information Technology • BA Information Technology & Marketing • BSc Mathematics • BSc Mathematics and Geography • BSc Mathematics and Psychology
Computing	IELTS 6.0 (no band less than 5.5) Overall average of 50% plus a minimum of 45% in Foundation Mathematics	<ul style="list-style-type: none"> • BA Computer Science & Law • BA Computer Science & Psychology • BA Information Technology & Law • BA Information Technology & Geography

Liverpool John Moores University

England

www.ljmu.ac.uk
international@ljmu.ac.uk

L3IFDHES	Entry Requirements	Year 1 Entry to
Business	IELTS 6.0 Overall average of 40% (Pass)	<ul style="list-style-type: none"> • BSc (Hons) Accounting and Finance • BA (Hons) Business Management • BA (Hons) Business and Public Relations • BA (Hons) Human Resource Management • BA (Hons) Marketing
Computing	IELTS 6.0 Overall average of 40% (Pass)	<ul style="list-style-type: none"> • BSc (Hons) Computer Studies

London Metropolitan University

England

www.londonmet.ac.uk
international@londonmet.ac.uk

L3IFDHES	Entry Requirements	Year 1 Entry to
Business	Must have IELTS 6.0, English GCSE or equivalent Minimum 60% Merit grade in Business stream units (Introduction to Business, Introduction to Accounting and Finance)	<ul style="list-style-type: none"> • BA (Hons) Business Management • BA (Hons) International Business Management • BA (Hons) Digital Business Management • BA (Hons) Business Management and Human Resource Management • BA (Hons) Airline, Airport and Aviation Management • BA (Hons) Advertising, Marketing Communications and Public Relations • BA (Hons) Marketing • BA (Hons) Events Management • BA (Hons) Tourism and Travel Management • BA (Hons) Events Management and Marketing • BA (Hons) Accounting and Finance • BA (Hons) Music Business
Computing	Must have IELTS 6.0, English GCSE or equivalent Minimum 60% Merit grade in Computing stream units (Introduction to Computer Science and Introduction to Programming)	<ul style="list-style-type: none"> • BSc (Hons) Computing
Finance	Must have IELTS 6.0, English GCSE or equivalent Minimum 60% Merit grade in Finance stream units (Further Mathematics, Introduction to Accounting and Finance)	<ul style="list-style-type: none"> • BA (Hons) Accounting and Finance • BSc (Hons) Banking and Finance • BSc (Hons) Economics • BSc (Hons) Economics and Finance

London South Bank University

England

www.lsbu.ac.uk
admissions@lsbu.ac.uk

L3IFDHES	Entry Requirements	Year 1 Entry to
Any / relevant to study area	<p>Completion of EAP with 60% Merit overall</p> <p>Pass programme with minimum 40% academic average.</p>	<ul style="list-style-type: none"> • BA (Hons) Business Management • BSc (Hons) Criminology • BA (Hons) Fashion Communication • BA (Hons) Game Design and Development • LLB (Hons) Law • BA (Hons) Education • BA (Hons) Marketing • BEng (Hons) Mechanical Engineering • BA (Hons) Media Production • BSc (Hons) Pharmaceutical Science • BA (Hons) Politics and International Relations
	<p>Completion of EAP with 60% Merit overall</p> <p>Pass programme with minimum 40% academic average. Satisfactory portfolio/interview required as part of standard admissions process.</p>	<ul style="list-style-type: none"> • BSc (Hons) Architecture • BSc (Hons) Architectural Technology • BA (Hons) Film and Television Practice
	<p>Completion of EAP with 60% Merit overall</p> <p>Pass programme with minimum 40% academic average. To include a Maths component.</p>	<ul style="list-style-type: none"> • BA (Hons) Accounting and Finance • BSc (Hons) Computer Science • BSc (Hons) Economics • BSc (Hons) Psychology • BSc (Hons) Sociology • BSc (Hons) Forensic Science • BSc (Hons) Sport and Exercise Science
	<p>Completion of EAP with 60% Merit overall</p> <p>Pass programme with minimum 40% academic average. To include Biology and an additional STEM component. For example, Science or Maths.</p>	<ul style="list-style-type: none"> • BSc (Hons) Biomedical Sciences
	<p>Completion of EAP with 60% Merit overall</p> <p>Pass programme with minimum 40% academic average. To include Maths and an additional STEM component. For example, a Science.</p>	<ul style="list-style-type: none"> • BEng (Hons) Chemical Engineering • BEng (Hons) Civil Engineering • BEng (Hons) Electrical and Electronic Engineering

Management Development Institute of Singapore (MDIS) in Tashkent

Uzbekistan

www.mdis.uz
info@mdis.uz

L3IFDHES	Entry Requirements	Year 1 Entry to
Relevant to study area	<p>IELTS 6.0 (minimum 5.5 in each band) or accepted equivalent</p> <p>Minimum 40% Pass</p>	<ul style="list-style-type: none"> • BA (Hons) Accounting and Finance • BA (Hons) Business and Management • BA (Hons) Business and Financial Management • BA (Hons) Human Resource Management • BA (Hons) Project Management • BA (Hons) International Business • BSc (Hons) Business Economics • BSc (Hons) International Tourism and Hospitality Management • BSc (Hons) Finance, Investment and Banking

Manchester Metropolitan University

England

www.mmu.ac.uk
international@mmu.ac.uk

L3IFDHES	Entry Requirements	Year 1 Entry to
Relevant to study area	<p>IELTS 6.0 overall (min. 5.5 in each subcomponent) or equivalent</p> <p>Overall average of 50% and no less than 40% in any module; optional L3IFDHES/IFD modules must be appropriate to the chosen degree programme</p>	<ul style="list-style-type: none"> • BSc (Hons) Animal Behaviour • BSc (Hons) Animal Behaviour with Study in Europe, North America or Australia • BSc (Hons) Ecology and Conservation • BSc (Hons) Ecology and Conservation (sandwich) • BSc (Hons) Ecology and Conservation with study in North America or Australia • BSc (Hons) Environmental Management and Sustainability (sandwich) • BSc (Hons) Environmental Science • BSc (Hons) Environmental Science (sandwich) • BSc (Hons) Geography • BSc (Hons) Geography (sandwich) • BSc (Hons) Geography with study abroad • BSc (Hons) Manchester City Community Football Coaching • BSc (Hons) Physical Geography • BSc (Hons) Physical Geography (sandwich) • BSc (Hons) Physical Geography with study in North America or Australia • BSc (Hons) Wildlife Biology • BSc (Hons) Wildlife Biology with Study in Europe, North America or Australia • BSc (Hons) Zoology



Join one of the UK's most popular universities*



**Times Higher Education Young
University Rankings 2019

OVER **3,500**

international students
from more than **140** countries

Study in a globally recognised
business school - part of an
elite group of schools worldwide
awarded with the prestigious
'Triple-crown' accreditation.



Guaranteed Progression routes for NCC Education Students[†]
[†]Subject to meeting entry requirements

Start your journey here: mmu.ac.uk/international

*UK's most popular university by applications, according to UCAS application data 2019

L3IFDHES	Entry Requirements	Year 1 Entry to
Business	<p>IELTS 6.0 overall (min. 5.5 in each subcomponent) or equivalent</p> <p>Overall average of 50% and no less than 40% in any module; optional L3IFDHES/IFD modules must be appropriate to the chosen degree programme</p>	<ul style="list-style-type: none"> • BA (Hons) Accounting and Finance • BA (Hons) Accounting and Finance (sandwich) • BA (Hons) Accounting and Finance (with overseas study) • BA (Hons) Advertising and Brand Management • BA (Hons) Advertising and Brand Management (sandwich) • BA (Hons) Advertising and Brand Management (with overseas study) • BA (Hons) Banking and Finance • BA (Hons) Banking and Finance (with overseas study) • BA (Hons) Banking and Finance (with placement) • BA (Hons) Business Enterprise / Human Resource Management • BA (Hons) Business Enterprise / Human Resource Management (with overseas study) • BA (Hons) Business Enterprise / Human Resource Management (with placement) • BA (Hons) Business Enterprise / Marketing • BA (Hons) Business Enterprise / Marketing (with overseas study) • BA (Hons) Business Enterprise / Marketing (with placement) • BA (Hons) Business Management • BA (Hons) Business Management (4 years) • BA (Hons) Business Management (sandwich) • BA (Hons) Business Management with Law • BA (Hons) Business Management with Law (with overseas study) • BA (Hons) Business Management with Law (with placement) • BA (Hons) Business Technology • BA (Hons) Business Technology (with overseas study) • BA (Hons) Business Technology (with placement) • BA (Hons) Business with German • BA (Hons) Business with Italian • BA (Hons) Business with Japanese • BA (Hons) Business with Mandarin Chinese • BA (Hons) Business with Modern Standard Arabic • BA (Hons) Business with Spanish • BA (Hons) Business / Economics • BA (Hons) Business / Economics (with overseas study) • BA (Hons) Business / Economics (with placement) • BA (Hons) Business / French • BA (Hons) Business / Human Resource Management • BA (Hons) Business / Human Resource Management (with overseas study) • BA (Hons) Business / Human Resource Management (with placement) • BA (Hons) Business / Marketing • BA (Hons) Business / Marketing (with overseas study) • BA (Hons) Business / Marketing (with placement)

L3IFDHES	Entry Requirements	Year 1 Entry to
Business	<p>IELTS 6.0 overall (min. 5.5 in each subcomponent) or equivalent</p> <p>Overall average of 50% and no less than 40% in any module; optional L3IFDHES/IFD modules must be appropriate to the chosen degree programme</p>	<ul style="list-style-type: none"> • BA (Hons) Economics (sandwich) • BA (Hons) Economics (with overseas study) • BA (Hons) Economics and Banking • BA (Hons) Economics and Banking (with overseas study) • BA (Hons) Economics and Banking (with placement) • BA (Hons) Economics and Finance • BA (Hons) Economics / International Business • BA (Hons) Economics / International Business (with overseas study) • BA (Hons) Economics / International Business (with placement) • BA / BSc (Hons) Economics / Politics • BA / BSc (Hons) Economics / Politics (with overseas study) • BA / BSc (Hons) Economics / Politics (with placement) • BA (Hons) Events Management • BA (Hons) Hospitality Business Management • BA (Hons) Human Resource Management • BA (Hons) Human Resource Management (sandwich) • BA (Hons) Human Resource Management (with overseas study) • BA (Hons) International Business Management • BA (Hons) International Business Management (with overseas study) • BA (Hons) International Business Management (with placement) • BA (Hons) International Business with French • BA (Hons) International Business with German • BA (Hons) International Business with Italian • BA (Hons) International Business with Japanese • BA (Hons) International Business with Mandarin Chinese • BA (Hons) International Business with Modern Standard Arabic • BA (Hons) International Business with Spanish • BA (Hons) International Business / Marketing • BA (Hons) International Business / Marketing (with overseas study) • BA (Hons) Marketing Management • BA (Hons) Marketing Management (sandwich) • BA (Hons) Marketing Management (with overseas study) • BA (Hons) Public Relations and Marketing • BA (Hons) Public Relations and Marketing (sandwich) • BA (Hons) Public Relations and Marketing (with overseas study) • BA (Hons) Retail Management and Marketing • BA (Hons) Retail Management and Marketing (with overseas study) • BA (Hons) Retail Management and Marketing (with placement) • BSc (Hons) Sport: Coaching and Development

L3IFDHES	Entry Requirements	Year 1 Entry to
Business	<p>IELTS 6.0 overall (min. 5.5 in each subcomponent) or equivalent</p> <p>Overall average of 50% and no less than 40% in any module; optional L3IFDHES/IFD modules must be appropriate to the chosen degree programme</p>	<ul style="list-style-type: none"> • BA (Hons) Sports Management • BA (Hons) Sports Management (sandwich) • BA (Hons) Sports Management (with overseas study) • BA (Hons) Sports Marketing Management • BA (Hons) Sports Marketing Management (sandwich) • BA (Hons) Sports Marketing Management (with overseas study) • BA (Hons) Tourism Management • BA (Hons) Fashion Business and Management • BA (Hons) Fashion Buying and Merchandising
Computing	<p>IELTS 6.0 overall (min. 5.5 in each subcomponent) or equivalent</p> <p>Overall average of 50% and no less than 40% in any module; optional L3IFDHES/IFD modules must be appropriate to the chosen degree programme</p>	<ul style="list-style-type: none"> • BSc (Hons) Computer Animation and Visual Effects • BSc (Hons) Computer Forensics and Security • BSc (Hons) Computer Games Technology • BSc (Hons) Computing • BSc (Hons) Games Design and Development • BSc (Hons) Software Engineering • BSc (Hons) Web Technologies
Engineering	<p>IELTS 6.0 overall (min. 5.5 in each subcomponent) or equivalent</p> <p>Overall average of 50% and no less than 40% in any module; optional L3IFDHES/IFD modules must be appropriate to the chosen degree programme</p>	<ul style="list-style-type: none"> • BSc (Hons) Design Engineering • BEng (Hons) Electrical and Electronic Engineering • BA (Hons) Product Design and Technology
Health Sciences	<p>IELTS 6.0 overall (min. 5.5 in each subcomponent) or equivalent</p> <p>Overall average of 50% and no less than 40% in any module; optional L3IFDHES/IFD modules must be appropriate to the chosen degree programme</p>	<ul style="list-style-type: none"> • BSc (Hons) Biology • BSc (Hons) Biology with study in Europe, North America or Australia • BSc (Hons) Biomedical Science • BSc (Hons) Chemistry • BSc (Hons) Human Biosciences • BSc (Hons) Human Geography • BSc (Hons) Human Geography (sandwich) • BSc (Hons) Human Geography with Study in North America or Australia • BSc (Hons) Medicinal and Biological Chemistry • BSc (Hons) Medicinal and Biological Chemistry (with overseas study) • BSc (Hons) Microbiology and Molecular Biology • BSc (Hons) Microbiology and Molecular Biology (with overseas study) • BSc (Hons) Nutritional Sciences • BSc (Hons) Pharmaceutical Chemistry • BSc (Hons) Pharmaceutical Chemistry (with overseas study) • BSc (Hons) Sport and Exercise Nutrition • BSc (Hons) Sport and Exercise Science • BSc (Hons) Sport Science and Human Physiology • BSc (Hons) Sport, Physical Activity and Health

L3IFDHES	Entry Requirements	Year 1 Entry to
<p>Any / relevant to study area</p>	<p>Please refer to the university website for English Language requirements.</p> <p>Applications considered on a case by case basis for standard undergraduate level programmes</p>	<ul style="list-style-type: none"> • Bachelor of Accountancy • Bachelor of AgriCommerce • Bachelor of Agricultural Science • Bachelor of Animal Science • Bachelor of Applied Economics • Bachelor of Arts (Economics) • Bachelor of Arts (Educational Psychology) • Bachelor of Arts (Environmental Studies) • Bachelor of Arts (Psychology) • Bachelor of Arts (Mathematics) • Bachelor of Arts (Statistics) • Bachelor of Arts (Sociology) • Bachelor of Arts (Social Policy) • Bachelor of Arts (Media Studies) • Bachelor of Arts (Education) • Bachelor of Arts (Business Psychology) • Bachelor of Aviation Management • Bachelor of Business (Strategic Communication) • Bachelor of Business (Property) • Bachelor of Business (Organisational Technology Management) • Bachelor of Business (Marketing) • Bachelor of Business (Management) • Bachelor of Business (International Business) • Bachelor of Business (Human Resource Management and Employment Relations) • Bachelor of Business (Financial Planning and Advice) • Bachelor of Business (Finance) • Bachelor of Business (Economics) • Bachelor of Business (Accountancy) • Bachelor of Communication (Public Relations) • Bachelor of Communication (Media Studies) • Bachelor of Communication (Digital Marketing) • Bachelor of Communication (Communication Management) • Bachelor of Education • Bachelor of Engineering with Honours (Electronics and Computer Engineering) • Bachelor of Engineering with Honours (Mechatronics) • Bachelor of Engineering with Honours (Engineering and Innovation Management) • Bachelor of Engineering with Honours (Chemical and Bioprocess Engineering) • Bachelor of Horticultural Science • Bachelor of Information Sciences (Computer Science) • Bachelor of Information Sciences (Software Engineering) • Bachelor of Information Sciences (Information Technology) • Bachelor of Information Sciences (Information Systems) • Bachelor of Information Sciences (Data Science)

L3IFDHES	Entry Requirements	Year 1 Entry to
<p>Any / relevant to study area</p>	<p>Please refer to the university website for English Language requirements.</p> <p>Applications considered on a case by case basis for standard undergraduate level programmes</p>	<ul style="list-style-type: none"> • Bachelor of Nursing • Bachelor of Resource and Environmental Planning • Bachelor of Retail and Business Management • Bachelor of Science (Computer Science) • Bachelor of Science (Chemistry) • Bachelor of Science (Data Science) • Bachelor of Science (Earth Science) • Bachelor of Science (Ecology) • Bachelor of Science (Ecology and Sustainability) • Bachelor of Science (Environmental Science) • Bachelor of Science (Exercise and Sport Science) • Bachelor of Science (Human Nutrition) • Bachelor of Science (Integrative Biology) • Bachelor of Science (International Agriculture) • Bachelor of Science (Marine Biology) • Bachelor of Science (Mathematics) • Bachelor of Science (Microbiology) • Bachelor of Science (Molecular and Cellular Biology) • Bachelor of Science (Physics) • Bachelor of Science (Physiology) • Bachelor of Science (Plant Science) • Bachelor of Science (Psychology) • Bachelor of Science (Statistics) • Bachelor of Science (Zoology) • Bachelor of Social Work • Bachelor of Speech and Language Therapy with Honours • Bachelor of Sport and Exercise • Bachelor of Sport Management

Media Design School

New Zealand

www.mediadesignschool.com
international@mediadesignschool.com

L3IFDHES	Entry Requirements	Year 1 Entry to
Relevant to study area	Overall score 6.0 with no band less than 5.5 Overall average of 40% (Pass). High School Certificate/Transcripts that show ability in Maths or Physics.	<ul style="list-style-type: none"> • Bachelor of Software Engineering - Game Programming • Bachelor of Software Engineering - Artificial Intelligence • Bachelor of Software Engineering - Cloud Computing
Computing	Overall score 6.0 with no band less than 5.5 Overall average of 40% (Pass)	<ul style="list-style-type: none"> • Bachelor of Media Design • Bachelor of Art and Design - 3D Animation and Visual Effects • Bachelor of Creative Technologies - Game Art

Nagoya University of Commerce and Business

Japan

www.nucba.ac.jp
intl_adm@nucba.ac.jp

L3IFDHES	Entry Requirements	Year 1 Entry to
Business; Finance	For IELTS requirements, please see https://www.nucba.ac.jp/en/admission/schedule/ Successful completion of the course. Applications will be considered on a case-by-case basis only.	<ul style="list-style-type: none"> • Global Bachelor of Business Administration

National College of Ireland

Ireland

www.ncirl.ie
admissions@ncirl.ie

L3IFDHES	Entry Requirements	Year 1 Entry to
Business	IELTS 6.0 Overall Overall average of 50% or above	<ul style="list-style-type: none"> • BA (Hons) Accounting and Finance • BA (Hons) Business • BA (Hons) HRM • BA (Hons) Marketing Practice

Northumbria University at Newcastle

England

www.northumbria.ac.uk
international@northumbria.ac.uk

L3IFDHES	Entry Requirements	Year 1 Entry to
Any / relevant to study area	<p>All students will need to achieve the minimum IELTS score listed on the programme webpages</p> <p>Successful completion with a minimum grade of Merit</p>	<p>Undergraduate programmes at the Faculty of Business and Law:</p> <ul style="list-style-type: none"> • LLB (Hons) Law • LLB (Hons) Law - with a placement (sandwich) / study abroad • BSc (Hons) Accounting • BSc (Hons) Business and Analytics • BA (Hons) Business and Entrepreneurship • BA (Hons) Business and Human Resource Management • BA (Hons) Business and Marketing • BA (Hons) Business and Marketing - with a placement (sandwich)/study abroad • BA (Hons) Business and Supply Chain Management • BA (Hons) Business and Supply Chain Management - with a placement (sandwich)/study abroad • BA (Hons) Business Management - i2i Soccer Academy • BA (Hons) Business Management • BA (Hons) Business Management - with a placement (sandwich)/study abroad • BSc (Hons) Economics and Finance • BSc (Hons) Economics and Finance - with a placement (sandwich)/study abroad • BSc (Hons) Economics • BSc (Hons) Economics - with a placement (sandwich) / study abroad • BSc (Hons) Finance and Investment Management • BSc (Hons) Finance and Investment Management - with a placement (sandwich) / study abroad • BSc (Hons) International Business Management • BSc (Hons) International Business Management - with a placement (sandwich) / study abroad • BSc (Hons) International Business Management with French - with a placement (sandwich) / study abroad • BSc (Hons) International Business Management with Spanish - with a placement (sandwich) / study abroad • BA (Hons) Marketing • BA (Hons) Marketing - with a placement (sandwich) / study abroad • BA (Hons) Tourism and Events Management • BA (Hons) Tourism and Events Management - with a placement (sandwich) / study abroad



“

The L3IFDHES was very well structured, laying out clear steps toward achieving my educational goals, which kept me focused.

I liked that we could choose to study a range of subjects - in my case Computing and Business - as this gave me a well-rounded perspective before I specialised in my degree.

”

Nakeetha Ursula

Nakeetha completed NCC Education's Level 3 International Foundation Diploma for Higher Education Studies. She has now progressed to a BSc (Hons) Computer Science at Northumbria University, UK.

Northumbria University at Newcastle

England

www.northumbria.ac.uk
international@northumbria.ac.uk

L3IFDHES	Entry Requirements	Year 1 Entry to
Any / relevant to study area	<p>All students will need to achieve the minimum IELTS score listed on the programme webpages</p> <p>Successful completion with a minimum grade of Merit</p>	<p>Undergraduate programmes at the Faculty of Art, Design and Social Sciences:</p> <ul style="list-style-type: none"> • BSc (Hons) Criminology and Sociology • BSc (Hons) Criminology and Sociology - with a placement (sandwich) / study abroad • BSc (Hons) Criminology • BSc (Hons) Criminology - with a placement (sandwich) / study abroad • BA (Hons) International Relations and Politics • BA (Hons) International Relations and Politics - with a placement (sandwich) / study abroad • BSc (Hons) Professional Policing • BSc (Hons) Sociology • BSc (Hons) Sociology - with a placement (sandwich) / study abroad • BA (Hons) Digital Design • BA (Hons) Digital Design - with a placement (sandwich) / study abroad • BA (Hons) Fashion • BA (Hons) Fashion - with a placement (sandwich) / study abroad • BA (Hons) Fashion Design and Marketing • BA (Hons) Fashion Design and Marketing - with a placement (sandwich)/study abroad • BA (Hons) Film • BA (Hons) Film - with a placement (sandwich) / study abroad • BA (Hons) Fine Art • BA (Hons) Fine Art - with a placement (sandwich) / study abroad • BA (Hons) Furniture and Product Design • BA (Hons) Furniture and Product Design - with a placement (sandwich) / study abroad • BA (Hons) Graphic Design • BA (Hons) Graphic Design - with a placement (sandwich) / study abroad • BA (Hons) Interior Design • BA (Hons) Interior Design - with a placement (sandwich) / study abroad • BA (Hons) Media and Communication • BA (Hons) Media and Communication - with a placement (sandwich)/study abroad • BA (Hons) Product Design • BA (Hons) Product Design - with a placement (sandwich) / study abroad • BA (Hons) Theatre and Performance • BA (Hons) Theatre and Performance - with a placement (sandwich) / study abroad

Northumbria University at Newcastle

England

www.northumbria.ac.uk
international@northumbria.ac.uk

L3IFDHES	Entry Requirements	Year 1 Entry to
Any / relevant to study area	<p>All students will need to achieve the minimum IELTS score listed on the programme webpages</p> <p>Successful completion with a minimum grade of Merit</p>	<p>Undergraduate programmes at the Faculty of Engineering and Environment:</p> <ul style="list-style-type: none"> • BEng (Hons) Automotive Engineering • BEng (Hons) Automotive Engineering - with a placement (sandwich) / study abroad • MEng (Hons) Automotive Engineering • MEng (Hons) Automotive Engineering- with a placement (sandwich) / study abroad • BEng (Hons) Civil Engineering • BEng (Hons) Civil Engineering - with a placement (sandwich) / study abroad • MEng (Hons) Civil Engineering • MEng (Hons) Civil Engineering - with a placement (sandwich) / study abroad • BEng (Hons) Electrical and Electronic Engineering • BEng (Hons) Electrical and Electronic Engineering - with a placement (sandwich) / study abroad • MEng (Hons) Electrical and Electronic Engineering • MEng (Hons) Electrical and Electronic Engineering - with a placement (sandwich) /study abroad • BEng (Hons) Mechanical Engineering • BEng (Hons) Mechanical Engineering - with a placement (sandwich) / study abroad • MEng (Hons) Mechanical Engineering • MEng (Hons) Mechanical Engineering - with a placement (sandwich) / study abroad • BSc (Hons) Environmental Science • BSc (Hons) Environmental Science - with a placement (sandwich) /s tudy abroad • BA (Hons) Geography • BA (Hons) Geography - with a placement (sandwich) / study abroad • BSc (Hons) Geography • BSc (Hons) Geography - with a placement (sandwich) / study abroad • BSc (Hons) Physical Geography • BSc (Hons) Physical Geography - with a placement (sandwich) / study abroad • BSc (Hons) Computer Science • BSc (Hons) Networks and Cyber Security • BSc (Hons) Business Computing • BSc (Hons) Data Science • BSc (Hons) Artificial Intelligence • BSc (Hons) Games Computing

L3IFDHES	Entry Requirements	Year 1 Entry to
<p>Any / relevant to study area</p>	<p>All students will need to achieve the minimum IELTS score listed on the programme webpages</p> <p>Successful completion with a minimum grade of Merit</p>	<p>Undergraduate programmes at the Faculty of Health and Life Sciences:</p> <ul style="list-style-type: none"> • BSc (Hons) Operating Department Practice • BSc (Hons) Midwifery Studies • BSc (Hons) Nursing Science • BSc (Hons) Nursing Science Registered Nurse (Adult) • BSc (Hons) Nursing Science Registered Nurse (Child) • BSc (Hons) Nursing Science Registered Nurse (Learning Disabilities) • BSc (Hons) Nursing Science Registered Nurse (Mental Health) • BSc (Hons) Physiotherapy • BSc (Hons) Sport and Exercise Science - i2i International Soccer Academy • BSc (Hons) Sport and Exercise Science • BSc (Hons) Sport and Exercise Science - with a placement (sandwich) / study abroad • BSc (Hons) Sport Coaching • BSc (Hons) Sport Coaching - with a placement (sandwich) /study abroad • BSc (Hons) Sport Management • BSc (Hons) Sport Management - with a placement (sandwich) / study abroad • BSc (Hons) Sport, Exercise and Nutrition • BSc (Hons) Sport, Exercise and Nutrition - with a placement (sandwich) / study abroad • BSc (Hons) Biochemistry • BSc (Hons) Biochemistry - with a placement (sandwich) / study abroad • BSc (Hons) Biology • BSc (Hons) Biology - with a placement (sandwich) / study abroad • BSc (Hons) Biomedical Science • BSc (Hons) Biomedical Science - with a placement (sandwich) / study abroad • BSc (Hons) Chemistry • BSc (Hons) Chemistry - with a placement (sandwich) / study abroad • MChem Chemistry • MChem Chemistry - with a placement (sandwich) / study abroad • BSc (Hons) Criminology and Forensic Science • BSc (Hons) Criminology and Forensic Science - with a placement (sandwich) / study abroad • Sc (Hons) Food Science and Nutrition • BSc (Hons) Food Science and Nutrition - with a placement (sandwich)/study abroad • BSc (Hons) Forensic Science • BSc (Hons) Forensic Science - with a placement (sandwich) / study abroad



Sahil Abbas Mehdi

I liked the fact that the studies within the L3IFDHES programme were all fundamental subjects that are necessary for everyone to know and learn.

The diploma taught me how to write articles and reports, how to attempt questions and how to carry out properly conducted research.

Sahil Abbas completed NCC Education's Level 3 International Foundation Diploma for Higher Education Studies. He progressed to the NCC Education Level 4 Diploma in Computing (with Business Management).

Northumbria University at Newcastle

England

www.northumbria.ac.uk
international@northumbria.ac.uk

L3IFDHES	Entry Requirements	Year 1 Entry to
Any / relevant to study area	<p>All students will need to achieve the minimum IELTS score listed on the programme webpages</p> <p>Successful completion with a minimum grade of Merit</p>	<p>Undergraduate programmes at the Faculty of Health and Life Sciences:</p> <ul style="list-style-type: none"> • BA (Hons) Childhood and Early Years Studies • BA (Hons) Guidance and Counselling • BA (Hons) Guidance and Counselling - with a placement (sandwich) / study abroad • BSc (Hons) Health and Social Care • BSc (Hons) Health and Social Care - with a placement (sandwich) / study abroad • BSc (Hons) Occupational Therapy • BA (Hons) Primary Education • BSc (Hons) Social Work

A leading U.S. university for business degrees

Preparing Global Leaders

Northwood University is a nationally-ranked American university that focuses on preparing the next generation of global entrepreneurs and leaders. When you choose to come to Northwood, you will join an international group of motivated young adults who want to achieve career success. More than 1,000 non-U.S. students study at Northwood University annually.

- IFY entry Year 1 to all Bachelor of Business Administration degrees
- Level 5 Diploma in Business entry Year 3 to Bachelor of Business Administration degree in Management
- Level 5 Diploma in Business IT Year 3 entry to Bachelor of Business Administration degree in Management Information Systems



“Northwood University opened its doors and welcomed us wholeheartedly – from the Midland community, to Northwood professors and other students. Its reputation combined with the dedication of the professors and staff challenged us to stand out in a sea of many. Northwood University is an ideal place to learn and develop individual responsibility.”

Natasha and Natalia Bong, Malaysia
BBA graduates in International Business & Management
Northwood University



Northwood.edu
Midland, Michigan
United States of America

Northwood University is accredited by the Higher Learning Commission and is a member of the North Central Association (higherlearningcommission.org)



Northwood University

USA

www.northwood.edu
intprograms@northwood.edu

L3IFDHES	Entry Requirements	Year 1 Entry to
Any / relevant to study area	Minimum 6.0 overall band score Overall average of 40% (Pass)	<ul style="list-style-type: none"> • Accounting • Applied Management • Automotive Aftermarket Management • Automotive Marketing & Management • Business Analytics (Minor) • Cybersecurity Management • Economics • Esports Management • Entrepreneurship • Fashion Marketing and Management • Finance • Franchising Management • Health Care Management • Hospitality Management • Insurance Risk Management • International Business • Management • Management Information Systems • Marketing • Marketing Communications • Operations and Supply Chain Management • Sport Management • Strategic Management

Welcoming students from all around the world

Why choose Oxford Brookes?

Oxford Brookes University is one of the UK's leading modern universities, known globally for outstanding teaching, fantastic student support and strong industry-employer links. We offer a world-class student experience in the heart of a famous city.



NCC
Progression routes available for over 120 undergraduate and postgraduate courses

Scholarships

We offer a range of scholarships to help our international students with the costs of studying at Oxford Brookes.

www.brookes.ac.uk/internationalscholarships



“The teachers have many years’ experience... so they don’t just teach us the theory from the books; they teach us the experience that they have from their working life.”

ALINI SHIRES, BRAZIL, BA (Hons) BUSINESS AND MARKETING MANAGEMENT



Among the world’s top universities in **19 individual subject areas**

QS World University Rankings by Subject 2023

5th

in the UK for **teaching**

Times Higher Education Young University Rankings 2023

Contact us

www.brookes.ac.uk/askaquestion

L3IFDHES	Entry Requirements	Year 1 Entry to
Business	<p>IELTS 6.5 (No band less than 5.5).</p> <p>Successful completion of foundation with 55% overall. 60% In Introductory Accounting and Introductory Economics.</p>	<ul style="list-style-type: none"> • BSc (Hons) Accounting and Finance • BSc (Hons) Business Management and Accounting and Finance • BA (Hons) Business • BA (Hons) Business Management (Accelerated) • BA (Hons) Business Management and Digital Marketing - London • BA (Hons) Business Management and Economics • BA (Hons) Business Management and Entrepreneurship • BA (Hons) Business Management and Human Resources • BA (Hons) Business Management and Marketing • BA (Hons) Business Management and Sustainability • BA (Hons) International Business • BA (Hons) International Business (with French) • BA (Hons) International Business (with Spanish) • BSc (Hons) Economics • BSc (Hons) Economics with Business • BSc (Hons) Economics with International Finance and Banking • BA (Hons) Business Management and Economics • BA (Hons) Marketing
Computing	<p>IELTS 6.0 (No band less than 5.5).</p> <p>Successful completion of foundation with 55% overall. 55% in Further Mathematics and Introduction to Computer Science.</p>	<ul style="list-style-type: none"> • BSc (Hons) Computer Science • BSc (Hons) Computer Science (Games Technology) • BSc (Hons) Computer Science (Games Technology) - London • BSc (Hons) Computer Science - Artificial Intelligence • BSc (Hons) Computer Science and Mathematics • BSc (Hons) Computing • BSc (Hons) Cyber Security • BSc (Hons) Data Science • BSc (Hons) Mathematics with Data Science • BSc (Hons) Software Engineering
Engineering	<p>IELTS 6.0 (no band less than 5.5)</p> <p>Overall average of 55% (Pass) and pass in Physics and Further Mathematics</p>	<ul style="list-style-type: none"> • BEng Electronics Engineering • BEng Sports Engineering
Any / relevant to study area	<p>Check individual course pages for IELTS English requirements</p> <p>Successful completion of foundation with 55% overall.</p> <p>Courses with subject requirements will be reviewed on a case-by-case basis. Some courses have additional requirements. Check individual course pages for requirements.</p>	<ul style="list-style-type: none"> • BA (Hons) Creative Direction and Curation for Fashion • BA (Hons) Fashion Communication and Promotion • BA (Hons) Fashion Design • BA (Hons) Fashion Knitwear Design and Knitted Textiles • BA (Hons) Fashion Management • BA (Hons) Fashion Marketing and Branding • BA (Hons) Textile Design • BA (Hons) Content Creation • BA (Hons) Content Creation - London • BA (Hons) Graphic Design • BA (Hons) Illustration

L3IFDHES	Entry Requirements	Year 1 Entry to
<p>Any / relevant to study area</p>	<p>Check individual course pages for IELTS English requirements</p> <p>Successful completion of foundation with 55% overall.</p> <p>Courses with subject requirements will be reviewed on a case-by-case basis. Some courses have additional requirements. Check individual course pages for requirements.</p>	<ul style="list-style-type: none"> • BA (Hons) Motion Graphics • BA (Hons) Animation • BA (Hons) Design for Film and Television • BA (Hons) Fashion Photography • BSc (Hons) Film Technology • BA (Hons) Filmmaking • BA (Hons) Photography • BA (Hons) Sports Photography • BA (Hons) Visual Effects Art • BA (Hons) Fine Art • BA (Hons) Game Art • BA (Hons) Game Art - London • BSc (Hons) Games Design • BSc (Hons) Games Design - London • BA (Hons) Costume Design and Construction • BA (Hons) Design for Theatre and Live Performance • BA (Hons) Event Management • BA (Hons) Event Management - London • BSc (Hons) Event Production • BSc (Hons) Event Production - London • BA (Hons) Music Business and Management - London • BA (Hons) Music Business • LLB (Hons) Law • LLB (Hons) Law (Sandwich) • LLB (Hons) Business Law • LLB (Hons) International Law • LLB (Hons) Law with Business • LLB (Hons) Law with Criminology • LLB (Hons) Law with Psychology • BA (Hons) Criminology • BA (Hons) Professional Policing • BA (Hons) Sociology and Criminology • BA (Hons) Childhood and Psychology • BA (Hons) Childhood: Health and Wellbeing • BA (Hons) Early Childhood Studies • BA (Hons) Education Studies • BA (Hons) Education Studies and Psychology • BA (Hons) Education: Policy and Practice • BA (Hons) Special Educational Needs Disability and Inclusion • BA (Hons) English Language and Linguistics • BA (Hons) Communications and English • BA (Hons) Communications and Linguistics • BA (Hons) Communications and Film & TV • BA (Hons) Communications and History • BA (Hons) Communications and Philosophy • BA (Hons) Linguistics and Media • BA (Hons) Media and Film & TV • BA (Hons) Media and Philosophy • BA (Hons) Media Communications • BA (Hons) Media Production • BA (Hons) Creative Writing • BA (Hons) English

L3IFDHES	Entry Requirements	Year 1 Entry to
<p>Any / relevant to study area</p>	<p>Check individual course pages for IELTS English requirements</p> <p>Successful completion of foundation with 55% overall.</p> <p>Courses with subject requirements will be reviewed on a case-by-case basis. Some courses have additional requirements. Check individual course pages for requirements.</p>	<ul style="list-style-type: none"> • BA (Hons) English and Film & TV • BA (Hons) English and History • BA (Hons) English and Media • BA (Hons) English and Philosophy • BA (Hons) History and Linguistics • BA (Hons) Linguistics and Media • BA (Hons) Linguistics and Media • BArch (Hons) Architecture • BSc (Hons) Architectural Technology • BA (Hons) Interior Architecture and Design • BA (Hons) Product Design • BSc (Hons) Product Design • BA (Hons) Furniture and Product Design • BSc (Hons) Construction Management • BSc (Hons) Quantity Surveying and Commercial Management • BEng (Hons) Aerospace Engineering • MEng (Hons) Aerospace Engineering • BEng (Hons) Biomedical Engineering • MEng (Hons) Biomedical Engineering • BEng (Hons) Civil Engineering • BSc (Hons) Civil Engineering • MEng (Hons) Civil Engineering Design and Construction • BEng (Hons) Electronic and Electrical Engineering • MEng (Hons) Electronic and Electrical Engineering • BEng (Hons) Mechanical Engineering • MEng (Hons) Mechanical Engineering • BEng (Hons) Sport Engineering • MEng (Hons) Sport Engineering • BSc (Hons) Medical Physics • BSc (Hons) Physics • MSci (Hons) Physics • BSc (Hons) Physics with Astrophysics • BSc (Hons) Physics with Nuclear Technology • BSc (Hons) Financial Mathematics • BSc (Hons) Mathematics • MMath (Hons) Mathematics • BSc (Hons) Mathematics and Physics • BSc (Hons) Mathematics with Data Science • BSc (Hons) Mathematics with Statistics • BSc (Hons) Sport Science and Mathematics • BSc (Hons) Sport and Exercise Science • BSc (Hons) Sport Science and Coaching • BSc (Hons) Sport Science and Management • BSc (Hons) Sport Science, Health and Nutrition • BSc (Hons) Forensic Science • MSci (Hons) Forensic Science • BSc (Hons) Forensic Chemistry • MChem (Hons) Forensic Chemistry • BSc (Hons) Chemistry • MChem (Hons) Chemistry • BSc (Hons) Medicinal Chemistry • MChem (Hons) Medicinal Chemistry

Nottingham Trent University

England

www.ntu.ac.uk
international@ntu.ac.uk

L3IFDHES	Entry Requirements	Year 1 Entry to
Any / relevant to study area	<p>Check individual course pages for IELTS English requirements</p> <p>Successful completion of foundation with 55% overall.</p> <p>Courses with subject requirements will be reviewed on a case-by-case basis. Some courses have additional requirements. Check individual course pages for requirements.</p>	<ul style="list-style-type: none"> • BSc (Hons) Biochemistry • BSc (Hons) Biological Science • BSc (Hons) Biomedical Science • BSc (Hons) Microbiology • BSc (Hons) Pharmacology

Oxford Brookes University

England

www.brookes.ac.uk
admissions@brookes.ac.uk

L3IFDHES	Entry Requirements	Year 1 Entry to
Any / relevant to study area	<p>https://www.brookes.ac.uk/study/international-students/applying-to-arriving/how-to-apply/english-language-requirements</p> <p>Students with an overall average of 60% in 'New English for Academic Purposes' with no component below 60% (Reading, Writing, Listening and Speaking) will not be required to take an IELTS or equivalent English-language test for undergraduate programmes requiring overall IELTS 6.0 (minimum 6.0 in Reading and Writing & 5.5 in Listening and Speaking).</p>	<p>Various undergraduate courses available including those in Business, Computing, Engineer-ing, Finance, Hospitality, Humanities, Marketing, Tourism, Law and Criminology, Languages etc.</p> <p>Please see brookes.ac.uk for a full course list.</p>

Post University USA

www.post.edu
tsharma@post.edu

L3IFDHES	Entry Requirements	Year 1 Entry to
Any / relevant to study area	<p>IELTS 5.5 overall or other accepted alternatives: https://post.edu/admissions/international-students/</p> <p>Group 1:</p> <ul style="list-style-type: none"> - Developing English Language Skills - English for Academic Purposes - Mathematics for University Study - Research & Study Skills for University Study <p>Two of the following:</p> <ul style="list-style-type: none"> - Introductory Economics* - Physics for University Study* - Introduction to Computer Science* - Digital World* <p>Group 2:</p> <ul style="list-style-type: none"> - English for Academic Purposes - Mathematics for University Study - Research & Study Skills for University Study <p>Three of the following:</p> <ul style="list-style-type: none"> - Introductory Economics* - Physics for University Study* - Introduction to Computer Science* - Digital World* <p>*These are preferred electives, other electives may be considered.</p>	<ul style="list-style-type: none"> • Bachelor of Science Computer Information Systems

Post University USA

www.post.edu
tsharma@post.edu

L3IFDHES	Entry Requirements	Year 1 Entry to
Any / relevant to study area	<p>IELTS 5.5 overall or other accepted alternatives: https://post.edu/admissions/international-students/</p> <p>Group 1:</p> <ul style="list-style-type: none"> - Developing English Language Skills - English for Academic Purposes - Mathematics for University Study - Research & Study Skills for University Study <p>Two of the following:</p> <ul style="list-style-type: none"> - Introductory Accounting* - Introductory Economics* - Introduction to Computer Science* - Physics for University Study* - Chemistry for University Study* - Biology for University Study* - Digital World* <p>Group 2:</p> <ul style="list-style-type: none"> - English for Academic Purposes - Mathematics for University Study - Research & Study Skills for University Study <p>Three of the following:</p> <ul style="list-style-type: none"> - Introductory Accounting* - Introductory Economics* - Introduction to Computer Science* - Physics for University Study* - Chemistry for University Study* - Biology for University Study* - Digital World* <p>*These are preferred electives, other electives may be considered.</p>	<ul style="list-style-type: none"> • Bachelor of Science Business Administration

Post University

USA

www.post.edu
tsharma@post.edu

L3IFDHES	Entry Requirements	Year 1 Entry to
Any / relevant to study area	<p>IELTS 5.5 overall or other accepted alternatives: https://post.edu/admissions/international-students/</p> <p>Group 1 :</p> <ul style="list-style-type: none"> - Developing English Language Skills - English for Academic Purposes - Mathematics for University Study - Research & Study Skills for University Study <p>Preferred Class:</p> <ul style="list-style-type: none"> - Introduction to Computer Science* <p>One of the following:</p> <ul style="list-style-type: none"> - Biology for University Study* - Physics for University Study* - Chemistry for University Study* <p>Group 2</p> <ul style="list-style-type: none"> - Developing English Language Skills - English for Academic Purposes - Mathematics for University Study - Research & Study Skills for University Study <p>Preferred Class:</p> <ul style="list-style-type: none"> - Introduction to Computer Science* <p>One of the following:</p> <ul style="list-style-type: none"> - Biology for University Study* - Physics for University Study* - Chemistry for University Study* <p>One of the following:</p> <ul style="list-style-type: none"> - Introductory Accounting* - Introductory Economics* - Further Mathematics for University Study* - International Business* - Introduction to Programming with Python* - Law for University Study* - Digital World* <p>*These are preferred electives, other electives may be considered.</p>	<ul style="list-style-type: none"> • Bachelor of Science Business Administration - General Concentration

Royal Holloway, University of London

England

www.royalholloway.ac.uk
study@royalholloway.ac.uk

L3IFDHES	Entry Requirements	Year 1 Entry to
Any / relevant to study area	<p>IELTS 6.5 overall (subscores depend on the specific programme applied to)</p> <p>Equivalent requirements to A-Levels are ABB = 65%, AAB = 70% and AAA = 75%. Students will need to be taking relevant subjects in the foundation to be considered and offers are not guaranteed.</p>	<ul style="list-style-type: none"> • BSc Psychology
Business	<p>IELTS 6.5 overall (subscores depend on the specific programme applied to)</p> <p>Equivalent requirements to A-Levels are ABB = 65%, AAB = 70% and AAA = 75%. Students will need to be taking relevant subjects in the foundation to be considered and offers are not guaranteed.</p>	<ul style="list-style-type: none"> • BSc Business and Management • BSc Business and Management with a Year in Business • BSc Management with International Business with a Year in Business • BSc Management with International Business • BSc Management with Marketing with a Year in Business • BSc Management with Accounting with a Year in Business • BSc Management with Entrepreneurship with a Year in Business • BSc Management with Human Resources with a Year in Business • BSc Management with Digital Innovation with a Year in Business • BSc Management with Corporate Responsibility with a Year in Business • BSc Management with Marketing • BA Modern Languages and Management • BSc Management with Human Resources • BSc Management with Entrepreneurship • BSc (Econ) Economics with a Year in Business • BSc Management with Digital Innovation • BSc Management with Corporate Responsibility
Computing	<p>IELTS 6.5 overall (subscores depend on the specific programme applied to)</p> <p>Equivalent requirements to A-Levels are ABB = 65%, AAB = 70% and AAA = 75%. Students will need to be taking relevant subjects in the foundation to be considered and offers are not guaranteed.</p>	<ul style="list-style-type: none"> • BSc Computer Science • BSc Computer Science with a Year in Industry • MSci in Computer Science • MSci in Computer Science with a Year in Industry

Royal Holloway, University of London

England

www.royalholloway.ac.uk
study@royalholloway.ac.uk

L3IFDHES	Entry Requirements	Year 1 Entry to
Engineering	<p>IELTS 6.5 overall (subscores depend on the specific programme applied to)</p> <p>Equivalent requirements to A-Levels are ABB = 65%, AAB = 70% and AAA = 75%. Students will need to be taking relevant subjects in the foundation to be considered and offers are not guaranteed.</p>	<ul style="list-style-type: none"> • BEng Electronic Engineering • BEng Electronic Engineering with a Year in Industry • MEng Electronic Engineering • MEng Electronic Engineering with a Year in Industry • BEng Computer Systems Engineering • MEng Computer Systems Engineering • BEng Computer Systems Engineering with a Year in Industry • MEng Computer Systems Engineering with a Year in Industry
Finance	<p>IELTS 6.5 overall (subscores depend on the specific programme applied to)</p> <p>Equivalent requirements to A-Levels are ABB = 65%, AAB = 70% and AAA = 75%. Students will need to be taking relevant subjects in the foundation to be considered and offers are not guaranteed.</p>	<ul style="list-style-type: none"> • BSc Economics and Management with a Year in Business • BSc Economics and Management • BSc Management with Accounting • BSc (Econ) Financial and Business Economics • BSc Accounting and Finance with a Year in Business • BSc Finance and Mathematics with a Year in Business • BSc Economics and Mathematics with a Year in Business • BSc (Econ) Economics and Econometrics with a Year in Business • BSc (Econ) Financial and Business Economics with a Year in Business • BSc (Econ) Economics with Political Studies with a Year in Business • BSc Economics, Politics and International Relations with a Year in Business
Health Sciences	<p>IELTS 6.5 overall (subscores depend on the specific programme applied to)</p> <p>Equivalent requirements to A-Levels are ABB = 65%, AAB = 70% and AAA = 75%. Students will need to be taking relevant subjects in the foundation to be considered and offers are not guaranteed.</p>	<ul style="list-style-type: none"> • BSc Biochemistry • BSc Biology • BSc Biomedical Sciences • BSc Ecology and Conservation • BSc Medical Biochemistry • BSc Molecular Biology • BSc Zoology

L3IFDHES	Entry Requirements	Year 1 Entry to
Business	IELTS 6.0 (no band less than 5.5) Overall average of 60% (Merit) or above	<ul style="list-style-type: none"> • BSc Hons Food Marketing and Product Development • BSc Hons Food and Nutrition • BSc Hons Hospitality Business Management • BSc Hons International Hotel Management • BSc Hons Events Management • BSc Hons International Tourism and Hospitality Business Management • BSc Hons International Tourism Management • BA Hons Business Economics • BA Hons Business Studies • BA Business and Financial Management • BA Hons Business and Human Resource Management • BA Hons Marketing Communications and Advertising with Foundation Year • BA Hons Business and Marketing • BA Hons Marketing
	IELTS 6.0 (no band less than 5.5) Overall average of 70% Distinction	<ul style="list-style-type: none"> • BA Hons Forensic Accounting
Computing	IELTS 6.0 (no band less than 5.5) Overall average of 55% and above	<ul style="list-style-type: none"> • BSc Computing • BEng Software Engineering
	IELTS 6.0 (no band less than 5.5) Overall average of 60% (Merit) or above	<ul style="list-style-type: none"> • BSc Cyber Security with Forensics and Foundation Year
	Overall average of 65% (Maths 60%) & Interview IELTS 6.0 (no band less than 5.5)	<ul style="list-style-type: none"> • BSc Computer Science

SIM Global Education, Singapore Institute of Management Singapore

www.sim.edu.sg
study@sim.edu.sg

L3IFDHES	Entry Requirements	Year 1 Entry to
Any / relevant to study area	<p>IELTS 5.5 or equivalent</p> <p>All applications with minimum 60% Merit will be considered on a case-by-case basis only. Upon completion of the SIM Diploma, students are then eligible for up to 1.5 years credit exemption on undergraduate programmes. Please contact SIM for further details.</p>	<ul style="list-style-type: none"> • Diploma in Accounting • Diploma in Banking and Finance • Diploma in International Business • Diploma in Management Studies • Diploma in Information Technology

Southern Cross University Australia

www.scu.edu.au/study-at-scu/help-and-contact/international-enquiry/

L3IFDHES	Entry Requirements	Year 1 Entry to
Any / relevant to study area	<p>IELTS 6.0 - See https://www.scu.edu.au/study-at-scu/2020-international-courses-and-fees/</p> <p>Minimum 60%. Contact office for further details.</p>	<ul style="list-style-type: none"> • Bachelor of Arts • Bachelor of Social Welfare • Bachelor of Accounting • Bachelor of Business • Bachelor of Business in Convention and Event Management • Bachelor of Business in Hotel Management • Bachelor of Business in Tourism and Hospitality Management • Bachelor of Business, Bachelor of Laws • Bachelor of Digital Business • Bachelor of Digital Media and Communications • Bachelor of Information Technology • Bachelor of Engineering (Honours) in Civil Engineering • Bachelor of Engineering (Honours) in Coastal Systems Engineering • Bachelor of Engineering (Honours) in Mechanical Engineering • Bachelor of Science • Bachelor of Biomedical Science • Bachelor of Clinical Sciences (Osteopathic Studies) • Bachelor of Exercise Science and Psychological Science • Bachelor of Midwifery • Bachelor of Nursing • Bachelor of Occupational Therapy • Bachelor of Podiatry • Bachelor of Podiatry, Bachelor of Pedorthics • Bachelor of Psychological Science

“

The L3IFDHES programme is well-rounded, offering not just academic learning but also helping develop critical thinking and problem-solving abilities.

The course developed my research, analytical, and academic writing skills, which are essential for university-level studies. The coursework was structured similarly to how universities operate, so I became familiar with academic expectations. It also taught me time management and independent study techniques, both of which are crucial for success at university.

**Kanveet
Panesar**

”

Kanveet completed NCC Education's Level 3 International Foundation Diploma for Higher Education Studies. She has progressed to the NCC Education Level 4 Diploma in Computing (with Business Management).

Southern Cross University

Australia

www.scu.edu.au/study-at-scu/help-and-contact/international-enquiry/

L3IFDHES	Entry Requirements	Year 1 Entry to
Any / relevant to study area'	<p>IELTS 6.0 - See https://www.scu.edu.au/study-at-scu/2020-international-courses-and-fees/</p> <p>Minimum 60%. Contact office for further details.</p>	<ul style="list-style-type: none"> • Bachelor of Speech Pathology • Bachelor of Sport and Exercise Science • Bachelor of Laws – Undergraduate entry • Bachelor of Laws and Creative Writing • Bachelor of Legal and Justice Studies • Bachelor of Legal and Justice Studies, Bachelor of Laws • Bachelor of Environmental Science • Bachelor of Environmental Science / Bachelor of Marine Science and Management • Bachelor of Forest Science and Management • Bachelor of Marine Science and Management • Sociology & Anthropology • Art • Biology (BA, BS, minor) • Business Administration with Management • Business Administration with Marketing • Chemistry • Chemistry with Biochemistry • Chemistry with Forensic Chemistry • Communication • Criminal Justice • Education Studies • Emerging Media & Digital Arts • English • Environmental Science & Policy • Health and Physical Education • History • International Studies • Music • Political Science • Psychology • Theatre
Business	<p>IELTS 5.5 Overall</p> <p>Overall average of 45%</p>	<ul style="list-style-type: none"> • Business Administration • Business Administration with Accounting • Business Administration with Hospitality and Tourism Management • Economics
Computing	<p>IELTS 5.5 Overall</p> <p>Overall average of 45%</p>	<ul style="list-style-type: none"> • Computer Science
Engineering	<p>IELTS 5.5 Overall</p> <p>Overall average of 45%</p>	<ul style="list-style-type: none"> • Engineering and Mathematics



“

I got a lot of experience from the L3IFDHES. My favourite subjects were English for Academic Purposes, Foundation Mathematics and Culture Studies.

I would recommend the L3IFDHES programme to other students as it gave me the help I needed to progress to my higher education studies!

”

Madinabonu Umurzakova

Madinabonu completed NCC Education's Level 3 International Foundation Diploma for Higher Education Studies and has progressed to study BSc Accounting and Audit at STARS International University, Uzbekistan.

STARS International University

Uzbekistan

www.stars.university
info@stars.university

L3IFDHES	Entry Requirements	Year 1 Entry to
Business; Finance	Overall average of 40% (Pass) NCC Education Graduates achieved 70% and above may be eligible for the Rector's Scholarship of 30% of tuition fee	<ul style="list-style-type: none"> • BSc Accounting & Audit

Study Group

Coventry University

England

www.studygroup.com
www.studygroup.com/study/enquiry-form

L3IFDHES	Entry Requirements	Year 1 Entry to
	IELTS 5.0 overall (5.0 writing, other subscore over 4.0) IFD Pass at 40%	<ul style="list-style-type: none"> • Business • Management • Finance and Accounting

Study Group

University of Aberdeen

Scotland

www.studygroup.com
www.studygroup.com/study/enquiry-form

L3IFDHES	Entry Requirements	Year 1 Entry to
	5.5 overall (5.5 writing, other subscore over 5.0) IFD Merit at 60%	<ul style="list-style-type: none"> • Business Management • Finance

EURASIA'S MOST ACCREDITED
HIGHER EDUCATION INSTITUTION



CREATING ***SUPERHUMANITY***

EDUCATIONAL
Brand
Highlighting
the FUTURE of
ECONOMIC
Studies in 2023



 STARSUNIVERSITY
 @STARS.UNIVERSITY.UZ
 STARSINTERNATIONALUNIVERSITY



Study Group University of Huddersfield England

www.studygroup.com
www.studygroup.com/study/enquiry-form

L3IFDHEs	Entry Requirements	Year 1 Entry to
	5.0 overall (5.0 writing, other subscore over 4.0) An overall IFD grade of 40%	<ul style="list-style-type: none"> • Business • Management • Marketing • Engineering • Computing

Study Group University of Lincoln England

www.studygroup.com
www.studygroup.com/study/enquiry-form

L3IFDHEs	Entry Requirements	Year 1 Entry to
	5.0 overall (each subscore over 4.0) IFD Pass at 40%, English Test Passes at 35%	<ul style="list-style-type: none"> • Business Management • Computing Science • Media Studies • Engineering

Study Group University of Sussex England

www.studygroup.com
www.studygroup.com/study/enquiry-form

L3IFDHEs	Entry Requirements	Year 1 Entry to
	IELTS 5.5 overall (5.5 writing, other subscore over 4.0) IFD Pass at 50%; NCC English Test Passes at 40%	<ul style="list-style-type: none"> • Business Management • Computing • Engineering • Finance and Accounting • International Relations and Development • Media and Film Studies

Swansea University

Wales

www.swansea.ac.uk

international.admissions@swansea.ac.uk

L3IFDHS	Entry Requirements	Year 1 Entry to
Any / relevant to study area	<p>IELTS 6.0 (minimum subscore 5.5) or equivalent</p> <p>Minimum of 60% average overall</p>	<ul style="list-style-type: none"> • BSc Accounting and Finance • BSc Business Management • BA Media and Communication • LLB Business Law • BA Politics
	<p>IELTS 6.0 (minimum subscore 5.5) or equivalent</p> <p>Minimum of 60% average overall incl. 60% in Further Maths</p>	<ul style="list-style-type: none"> • BEng Aerospace Engineering • BEng Chemical Engineering • BEng Civil Engineering • BEng Electrical & Electronic Engineering • BEng Mechanical Engineering • BEng Medical Engineering
	<p>IELTS 6.0 (minimum subscore 5.5) or equivalent</p> <p>Minimum of 60% average overall incl. 60% in Further Maths or any Science module</p>	<ul style="list-style-type: none"> • BSc Sport and Exercise Science
	<p>IELTS 6.0 (minimum subscore 5.5) or equivalent</p> <p>Minimum of 60% average overall with a min. of Merit in Further Maths & no failed modules</p>	<ul style="list-style-type: none"> • BSc Computer Science • BSc Mathematics

Swinburne University of Technology

Australia

www.swinburne.edu.au

www.swinburne.edu.au/study/options/connect/

L3IFDHS	Entry Requirements	Year 1 Entry to
	IELTS score of 5.5 (no individual band less than 5.0) Minimum 40% overall <i>*Arrangement is limited to student flow from China and Indonesia only</i>	<ul style="list-style-type: none"> • UniLink Diploma of Business • UniLink Diploma of IT • UniLink Diploma of Engineering • UniLink Diploma of Health Science • UniLink Diploma of Arts and Communication
	IELTS score of 5.5 (no individual band less than 5.0) Minimum 40% overall and Further Mathematics <i>*Arrangement is limited to student flow from China and Indonesia only</i>	<ul style="list-style-type: none"> • UniLink Diploma of Science

Swiss Hotel Management School

Switzerland

www.shms.com

contact@shms.com

L3IFDHS	Entry Requirements	Year 1 Entry to
Business	IELTS 5.5 with no single element below 5.0 Overall 40% Pass	<ul style="list-style-type: none"> • Bachelor of Arts in International Hospitality Management

L3IFDHES	Entry Requirements	Year 1 Entry to
Any / relevant to study area	IELTS 5.5 or higher in each band Overall average of 40% (Pass) with a MERIT in Foundation Mathematics	<ul style="list-style-type: none"> • BSc (Hons) Crime Scene Science • BSc (Hons) Computer and Digital Forensics
	IELTS 5.5 or higher in each band Overall average of 40% (Pass) with at least a MERIT in Foundation Mathematics - any electives	<ul style="list-style-type: none"> • BEng (Hons) Aerospace Engineering (extended with integrated foundation year) • BEng (Hons) Chemical Engineering (extended with integrated foundation year) • BEng (Hons) Civil Engineering (extended with integrated foundation year) • BEng (Hons) Electrical and Electronic Engineering (extended with integrated foundation year) • BEng (Hons) Instrumentation and Control Engineering (extended with integrated foundation year) • BEng (Hons) Mechanical Engineering (extended with integrated foundation year) • BSc (Hons) Biological Science (extended with integrated foundation year) • BSc (Hons) Biomedical Science (extended with integrated foundation year) • BSc (Hons) Computer and Digital Forensics (extended with integrated foundation year)

L3IFDHES	Entry Requirements	Year 1 Entry to
Any / relevant to study area	<p>IELTS 5.5 or higher in each band</p> <p>Overall average of 40% (Pass) with at least a MERIT in Foundation Mathematics - any electives</p>	<ul style="list-style-type: none"> • BSc (Hons) Crime Scene Science (extended with integrated foundation year) • BSc (Hons) Environmental Science (extended with integrated foundation year) • BSc (Hons) Food and Nutrition (extended with integrated foundation year) • BSc (Hons) Food Science and Engineering (extended with integrated foundation year) • BSc (Hons) Forensic Science (extended with integrated foundation year) • BSc (Hons) Human Biology (extended with integrated foundation year)
Engineering	<p>IELTS 5.5 or higher in each band</p> <p>Overall average of 40% (Pass) with at least a MERIT in Engineering Electives (Further Mathematics and Physics)</p>	<ul style="list-style-type: none"> • BEng (Hons) Aerospace Engineering • BEng (Hons) Aerospace Engineering with Industry • BEng (Hons) Civil Engineering • BEng (Hons) Civil Engineering with Industry • BEng (Hons) Electrical and Electronic Engineering • BEng (Hons) Electrical and Electronic Engineering with Industry • BEng (Hons) Instrumentation and Control Engineering • BEng (Hons) Instrumentation and Control Engineering with Industry • BEng (Hons) Mechanical Engineering with Industry
	<p>IELTS 5.5 or higher in each band</p> <p>Overall average of 40% (Pass) with at least a MERIT in Engineering Electives (Further Mathematics and Physics), requires evidence of study of Chemistry at Level 3 / higher</p>	<ul style="list-style-type: none"> • BEng (Hons) Chemical Engineering • BEng (Hons) Chemical Engineering with Industry

L3IFDHES	Entry Requirements	Year 1 Entry to
Engineering	IELTS 5.5 or higher in each band Overall average of 40% (Pass) with a DISTINCTION in the Engineering Electives (Further Mathematics and Physics)	<ul style="list-style-type: none"> • MEng (Hons) Aerospace Engineering - 4-year degree • MEng (Hons) Aerospace Engineering with Industry - 5-year degree • MEng (Hons) Civil Engineering - 4-year degree • MEng (Hons) Civil Engineering with Industry - 5-year degree • MEng (Hons) Civil Engineering with Disaster Management - 4-year degree • MEng (Hons) Civil Engineering with Disaster Management with Industry - 5-year degree • MEng (Hons) Electrical and Electronic Engineering - 4-year degree • MEng (Hons) Electrical and Electronic Engineering with Industry - 5-year degree • MEng (Hons) Instrumentation and Control Engineering - 4-year degree • MEng (Hons) Instrumentation and Control Engineering with Industry - 5-year degree • MEng (Hons) Mechanical Engineering with Industry - 5-year degree
	IELTS 5.5 or higher in each band Overall average of 40% (Pass) with a DISTINCTION in the Engineering Electives (Further Mathematics and Physics), requires evidence of study of Chemistry at Level 3/ higher	<ul style="list-style-type: none"> • MEng (Hons) Chemical Engineering - 4-year degree • MEng (Hons) Chemical Engineering with Industry - 5-year degree
	IELTS 5.5 or higher in each band Overall average of 40% (Pass) with a MERIT in Foundation Maths	<ul style="list-style-type: none"> • BSc (Hons) Environmental Science

L3IFDHES	Entry Requirements	Year 1 Entry to
<p>Any / relevant to study area</p>	<p>Minimum IELTS score of 6.0+ in Computer Science major and minimum IELTS score of 6.5+ in a Business major. For other majors, please check university website.</p> <p>Minimum 60% average overall mark in L3IFDHES + successful completion of high school or equivalent with overall 2.7+ GPA</p>	<ul style="list-style-type: none"> • Accounting • Actuarial Science • Business Management • Economics • Entrepreneurship and Innovation Management • Finance • Financial Planning • Human Resource Management • International Business • Legal Studies • Management Information Systems • Marketing • Real Estate • Risk Management and Insurance • Statistical Science and Data Analysis • Supply Chain Management • Sport and Recreation Management • Tourism and Hospitality Management • Advertising • Communication and Social Influence • Communication Studies • Journalism • Media Studies and Production • Public Relations • Film and Media Arts • Criminal Justice • Global Studies • Philosophy • Psychology • Political Science • Sociology • Applied Mathematics • Biochemistry • Biology • Biophysics • Chemistry • Computer Science • Computer Science and Physics • Data Science • Environmental Science • Geology • Information Science and Technology • Mathematical Economics • Mathematics • Mathematics and Computer Science • Mathematics and Physics • Natural Sciences • Neuroscience: Cellular and Molecular • Physics

“

I chose to follow the NCC Education International Foundation Diploma as it is universally recognised and accepted.

My study experience provided an insight into higher education and helped me achieve a wider range of options when it comes to acquiring my diploma.

**Dineli
Kiara**

”



Dineli completed NCC Education's Level 3 International Foundation Diploma for Higher Education Studies. She is currently employed in the role of Sales Representative.

Temple University USA

www.temple.edu
international.admissions@temple.edu

L3IFDHES	Entry Requirements	Year 1 Entry to
Any / relevant to study area	<p>Minimum IELTS score of 6.0+ in Computer Science major and minimum IELTS score of 6.5+ in a Business major. For other majors, please check university website.</p> <p>Minimum 60% average overall mark in L3IFDHES + successful completion of high school or equivalent with overall 2.7+ GPA</p>	<ul style="list-style-type: none"> • Pre-Pharmacy • Exercise and Sport Science • Health Information Management • Health Professions • Kinesiology • Nursing • Pre-Health Information Management • Public Health • Recreational Therapy • Speech, Language and Hearing Science • Social Work • Bioengineering • Civil Engineering • Construction Engineering Technology • Electrical Engineering • Engineering • Engineering Technology • Environmental Engineering • Industrial and Systems Engineering • Mechanical Engineering

Temple University Japan Campus (TUJ) Japan

www.tuj.ac.jp
ac@tuj.temple.edu

L3IFDHES	Entry Requirements	Year 1 Entry to
Any / relevant to study area	<p>Please find up-to-date information at https://www.tuj.ac.jp/ug/admissions/qualifications.html</p> <p>Applications will be considered on a case-by-case basis</p>	<ul style="list-style-type: none"> • Undergraduate programmes

Hsinghao Wang

Prior to studying NCC Education's Level 3 International Diploma For Higher Education Studies (L3IFDHES) I had a long-term academic struggle with traditional classes.

However with L3IFDHES we were encouraged to develop our own thoughts and opinions through group work and class discussions. I got involved as much as possible and enjoyed the confidence I gained from my studies.

The best thing my L3IFDHES journey has given me is a new academic route to master my future. Completing the L3IFDHES has opened up so many academic opportunities for me.

After completing the NCC Education Level 3 Diploma for Higher Education Studies, Hsinghao Wang was accepted to study Bachelor of Commerce at The University of Queensland, Australia.

The University of Queensland

Australia

www.uq.edu.au
<https://future-students.uq.edu.au/contact-us/international-online-enquiries>

L3IFDHES	Entry Requirements	Year 1 Entry to
Any / relevant to study area	<p>The necessary English language proficiency requirements are available on the UQ website: https://ppl.app.uq.edu.au/content/3.40.14-english-language-proficiency-admission, or https://my.uq.edu.au/programs-courses/</p> <p>Students will be required to have completed their NCC L3IFDHES in one year (equivalent to two semesters) of full-time study, and must meet any other pre-requisites set by the UQ.</p> <p>Applications will be considered on an individual basis.</p>	<ul style="list-style-type: none"> The University of Queensland (UQ) will consider students for entry to the first year of undergraduate programmes with a Selection Rank of 88 and below. Selection ranks can change year-on-year and meeting the selection rank threshold does not guarantee admission. A University of Selection Rank of 88 is deemed equivalent to 90% in the L3IFDHES. To check the selection rank of your preferred course, please visit the UQ website: https://my.uq.edu.au/programs-courses/

The University of Western Australia

Australia

www.uwa.edu.au/study
askUWA - Enquiry form

L3IFDHES	Entry Requirements	Year 1 Entry to
Any / relevant to study area	<p>Minimum overall score of 6.5 with no band less than 6.0 (must include Academic Reading and Writing modules). Some courses have higher requirements.</p> <p>For further details see: https://www.uwa.edu.au/study/how-to-apply/english-language-requirements</p> <p>Overall average of 70% (Pass)</p>	<ul style="list-style-type: none"> Direct entry into the first year of The University of Western Australia's undergraduate degree courses (case-by-case basis)

L3IFDHES	Entry Requirements	Year 1 Entry to
Any / relevant to study area	<p>Contact office for details</p> <p>Overall average of 40% (Pass)</p>	<ul style="list-style-type: none"> • Bachelors of Arts, BA • Bachelor of Business Administration, BBA • Bachelor of Computing Science, BSc • Bachelor of Fine Arts, BFA • Bachelor of Health Science, BHS • Associate of Arts Degree • Bachelor of Interdisciplinary Studies, BIS • Bachelor of Natural Resource Science, BNR • Bachelor of Science, BSc • Bachelor of Science in Nursing, BSN • Bachelor of Tourism Management, BTM

Turin Polytechnic University in Tashkent

Uzbekistan

www.polito.uz
admission@polito.uz

L3IFDHES	Entry Requirements	Year 1 Entry to
Engineering	IELTS 6.0 Overall or higher (no band less than 5.5)	<ul style="list-style-type: none"> • BSc Information Technologies and Programming in Industry • BSc Industrial and Civil Engineering and Architecture
	Overall average of 50%, including minimum 45% in Physics and Further Mathematics	
	IELTS 6.0 Overall or higher (no band less than 5.5)	<ul style="list-style-type: none"> • BSc Automotive Engineering • BSc Mechanical Engineering • BSc Management and Industrial Engineering
	Overall average of 50%, including minimum 55% in Physics and Further Mathematics	

University Canada West

Canada

www.ucanwest.ca
info@ucanwest.ca

L3IFDHES	Entry Requirements	Year 1 Entry to
Any / relevant to study area	<p>IELTS score of 6.5 or better with a minimum of 6.0 in the writing band, or equivalent</p> <p>All applications will be considered on a case-by-case basis</p>	<ul style="list-style-type: none"> • Bachelor of Commerce (Bcom)

University Centre Croydon

England

<https://croydonuniversitycentre.ac.uk>
international@croydon.ac.uk

L3IFDHES	Entry Requirements	Year 1 Entry to
Business	<p>IELTS 6.0 (no band less than 5.5)</p> <p>Overall average of 40% Minimum grade of C in GSCE English and Mathematics (or its recognised international equivalent)</p>	<ul style="list-style-type: none"> • BA (Hons) Business and Management awarded by the University of Sussex • BA (Hons) Criminology, Psychology and Social Justice awarded by the University of Sussex • BA (Hons) Early Childhood Studies awarded by the University of Sussex

University for the Creative Arts

England

www.uca.ac.uk
internationaladmissions@uca.ac.uk

L3IFDHES	Entry Requirements	Year 1 Entry to
Business	<p>IELTS 6.0 with each component 5.5 or above. Pre-sessional courses available for students with lower IELTS score. Contact university for more details.</p> <p>Average score of 60% or above</p>	<ul style="list-style-type: none"> • BA / BSc (Hons) Advertising • BA / BSc (Hons) Arts & Festivals Management • BA / BSc (Hons) Business Management • BA / BSc (Hons) Digital Marketing & Social Media • BA / BSc (Hons) Event & Promotions Management • BA / BSc (Hons) Retail & Experience Management • BSc (Hons) Fashion Business & Management • BSc (Hons) International Buying & Merchandising • BSc (Hons) Music Business & Management

University of Auckland

New Zealand

www.auckland.ac.nz
admission@auckland.ac.nz

L3IFDHES	Entry Requirements	Year 1 Entry to
Any / relevant to study area	<p>Please see individual course pages for English language requirements. IELTS requirements at University of Auckland generally range from 6.0 (with no subscore below 5.5) to 6.5 (with no subscore below 6.0)</p> <p>Overall 65%</p>	<ul style="list-style-type: none"> • Bachelor of Arts • Bachelor of Communication • Bachelor of Global Studies • Bachelor of Commerce • Bachelor of Property • Bachelor of Architectural Studies • Bachelor of Dance Studies • Bachelor of Design • Bachelor of Fine Arts • Bachelor of Music • Bachelor of Urban Planning • Bachelor of Early Childhood Studies • Bachelor of Education (Teaching) • Bachelor of Education (Teaching English to Speakers of Other Languages) • Bachelor of Sport, Health & Physical Education • Bachelor of Social Justice Studies • Bachelor of Engineering (Honours) • Bachelor of Laws • Bachelor of Health Sciences • Bachelor of Medical Imaging (Honours) • Bachelor of Medicine and Bachelor of Surgery • Bachelor of Nursing • Bachelor of Optometry • Bachelor of Pharmacy • Bachelor of Science - Biomedical Science • Bachelor of Science - Food Science and Nutrition • Bachelor of Science - Other majors/specialisations • Bachelor of Advanced Science (Honours) • Cojoint degrees (with Health Sciences) • Cojoint degrees (with Engineering) • Cojoint degrees (without Engineering, Health Sciences or Nursing)

L3IFDHES	Entry Requirements	Year 1 Entry to
<p>Any / relevant to study area</p>	<p>Please check individual course pages for accepted English Language requirements. Most undergraduate courses require IELTS 6.5 with a minimum of 6.0 in each component, however some courses may require a higher level, IELTS 7.0 with 6.5 in each component.</p> <p>70% overall - 85% overall with essential subjects required at 80% and above. Please see individual course pages for essential subjects. Students will be considered on a case-by-case basis only.</p> <p>Please note that some courses such as Pharmacy and Social Work have a compulsory interview and an offer will only be made if this is passed.</p>	<ul style="list-style-type: none"> • Accounting and Finance BSc (Hons) - 4 years with work placement • Accounting and Finance BSc (Hons) - 3 years • Business BSc (Hons) - 4 years with two six-month work placements • International Management BSc (Hons) - 4 years with study or work abroad • International Management and Modern Languages (French) BSc (Hons) - 4 years with study or work abroad • International Management and Modern Languages (German) BSc (Hons) - 4 years with study or work abroad • International Management and Modern Languages (Spanish) BSc (Hons) - 4 years with study or work abroad • Management BSc (Hons) - 4 years with work placement • Management BSc (Hons) - 3 years • Management with Marketing BSc (Hons) - 4 years with work placement • Economics and Mathematics BSc (Hons) - 4 years with professional placement or study abroad • Economics and Mathematics BSc (Hons) - 3 years • Economics BSc (Hons) - 4 years with professional placement or study abroad • Economics BSc (Hons) - 3 years • Economics with Politics BSc (Hons) - 4 years with professional placement or study abroad • Economics with Politics BSc (Hons) - 3 years • International Politics and Modern Languages BA (Hons) - 4 years with study or work abroad

L3IFDHES	Entry Requirements	Year 1 Entry to
<p>Any / relevant to study area</p>	<p>Please check individual course pages for accepted English Language requirements. Most undergraduate courses require IELTS 6.5 with a minimum of 6.0 in each component, however some courses may require a higher level, IELTS 7.0 with 6.5 in each component.</p> <p>70% overall - 85% overall with essential subjects required at 80% and above. Please see individual course pages for essential subjects. Students will be considered on a case-by-case basis only.</p> <p>Please note that some courses such as Pharmacy and Social Work have a compulsory interview and an offer will only be made if this is passed.</p>	<ul style="list-style-type: none"> • Politics and International Relations BSc (Hons) – 4 years with professional placement or study abroad • Politics and International Relations BSc (Hons) – 3 years • Politics with Economics BSc (Hons) – 4 years with professional placement or study abroad • Politics with Economics BSc (Hons) – 3 years • International Development with Economics BSc (Hons) – 4 years with professional placement • International Development with Economics BSc (Hons) – 3 years • Social Policy BSc (Hons) – 4 years with professional placement • Social Policy BSc (Hons) – 3 years • Social Sciences BSc (Hons) – 4 years with professional placement • Social Sciences BSc (Hons) – 3 years • Sociology and Social Policy BSc (Hons) – 4 years with professional placement • Sociology and Social Policy BSc (Hons) – 3 years • Sociology BSc (Hons) – 4 years with professional placement • Sociology BSc (Hons) – 3 years • Social Work and Applied Social Studies BSc (Hons) – 3 years • Criminology BSc (Hons) – 4 years with professional placement • Criminology BSc (Hons) – 3 years • Education with Psychology BA (Hons) – 4 years with professional placement • Education with Psychology BA (Hons) – 3 years • Psychology BSc (Hons) – 4 years with work placement • Psychology BSc (Hons) – 3 years • Computer Science and Artificial Intelligence BSc (Hons) – 4 years with professional placement or study abroad • Computer Science and Artificial Intelligence BSc (Hons) – 3 years • Computer Science and Artificial Intelligence MComp (Hons) – 5 years with professional placement or study abroad • Computer Science and Artificial Intelligence MComp (Hons) – 4 years • Computer Science and Mathematics BSc (Hons) – 4 years with professional placement or study abroad • Computer Science BSc (Hons) – 4 years with professional placement or study abroad • Computer Science BSc (Hons) – 3 years • Computer Science MComp (Hons) – 5 years with professional placement or study abroad • Computer Science MComp (Hons) – 4 years • Mathematics BSc (Hons) – 4 years with professional placement or study abroad • Mathematics BSc (Hons) – 3 years

L3IFDHES	Entry Requirements	Year 1 Entry to
<p>Any / relevant to study area</p>	<p>Please check individual course pages for accepted English Language requirements. Most undergraduate courses require IELTS 6.5 with a minimum of 6.0 in each component, however some courses may require a higher level, IELTS 7.0 with 6.5 in each component.</p> <p>70% overall - 85% overall with essential subjects required at 80% and above. Please see individual course pages for essential subjects. Students will be considered on a case-by-case basis only.</p> <p>Please note that some courses such as Pharmacy and Social Work have a compulsory interview and an offer will only be made if this is passed.</p>	<ul style="list-style-type: none"> • Mathematics MMath (Hons) - 5 years with professional placement • Mathematics MMath (Hons) - 4 years • Mathematics MMath (Hons) - 4 years with study abroad • Mathematics and Statistics BSc (Hons) - 4 years with professional placement or study abroad • Mathematics and Statistics BSc (Hons) - 3 years • Mathematics, Statistics and Data Science BSc (Hons) - 4 years with professional placement or study abroad • Mathematics, Statistics and Data Science BSc (Hons) - 3 years • Mathematics and Physics BSc (Hons) - 4 years with professional placement or study abroad • Mathematics and Physics BSc (Hons) - 3 years • Mathematics and Physics MSci (Hons) - 5 years with professional placement or study abroad • Mathematics and Physics MSci (Hons) - 4 years • Physics BSc (Hons) - 4 years with professional placement or study abroad • Physics BSc (Hons) - 3 years • Physics MPhys (Hons) - 5 years with professional placement, research placement or study abroad • Physics MPhys (Hons) - 4 years • Physics MPhys (Hons) - 4 years with research placement • Physics with Astrophysics BSc (Hons) - 4 years with professional placement or study abroad • Physics with Astrophysics BSc (Hons) - 3 years • Physics with Astrophysics MPhys (Hons) - 5 years with professional placement, research placement or study abroad • Physics with Astrophysics MPhys (Hons) - 4 years • Physics with Astrophysics MPhys (Hons) - 4 years with research placement • Physics with Theoretical Physics BSc (Hons) - 4 years with professional placement or study abroad • Physics with Theoretical Physics BSc (Hons) - 3 years • Physics with Theoretical Physics MPhys (Hons) - 5 years with professional placement, research placement or study abroad • Physics with Theoretical Physics MPhys (Hons) - 4 years • Physics with Theoretical Physics MPhys (Hons) - 4 years with research placement • Computer Systems Engineering BEng (Hons) - 4 years with professional placement • Computer Systems Engineering BEng (Hons) - 3 years • Computer Systems Engineering MEng (Hons) - 5 years with professional placement • Computer Systems Engineering MEng (Hons) - 4 years • Electrical and Electronic Engineering BEng (Hons) - 4 years with professional placement

L3IFDHES	Entry Requirements	Year 1 Entry to
<p>Any / relevant to study area</p>	<p>Please check individual course pages for accepted English Language requirements. Most undergraduate courses require IELTS 6.5 with a minimum of 6.0 in each component, however some courses may require a higher level, IELTS 7.0 with 6.5 in each component.</p> <p>70% overall - 85% overall with essential subjects required at 80% and above. Please see individual course pages for essential subjects. Students will be considered on a case-by-case basis only.</p> <p>Please note that some courses such as Pharmacy and Social Work have a compulsory interview and an offer will only be made if this is passed.</p>	<ul style="list-style-type: none"> • Electrical and Electronic Engineering BEng (Hons) - 3 years • Electrical and Electronic Engineering MEng (Hons) - 5 years with professional placement • Electrical and Electronic Engineering MEng (Hons) - 4 years • Electronic Engineering with Space Science and Technology BEng (Hons) - 4 years with professional placement • Electronic Engineering with Space Science and Technology BEng (Hons) - 3 years • Electronic Engineering with Space Science and Technology MEng (Hons) - 5 years with professional placement • Electronic Engineering with Space Science and Technology MEng (Hons) - 4 years • Integrated Mechanical and Electrical Engineering BEng (Hons) - 4 years with professional placement • Integrated Mechanical and Electrical Engineering BEng (Hons) - 3 years • Integrated Mechanical and Electrical Engineering MEng (Hons) - 5 years with professional placement • Integrated Mechanical and Electrical Engineering MEng (Hons) - 4 years • Aerospace Engineering BEng (Hons) - 4 years with professional placement • Aerospace Engineering BEng (Hons) - 3 years • Aerospace Engineering MEng (Hons) - 5 years with professional placement • Aerospace Engineering MEng (Hons) - 4 years • Integrated Design Engineering BEng (Hons) - 4 years with professional placement • Integrated Design Engineering BEng (Hons) - 3 years • Integrated Design Engineering MEng (Hons) - 5 years with professional placement • Integrated Design Engineering MEng (Hons) - 4 years • Mechanical Engineering BEng (Hons) - 4 years with professional placement • Mechanical Engineering BEng (Hons) - 3 years • Mechanical Engineering MEng (Hons) - 5 years with professional placement • Mechanical Engineering MEng (Hons) - 4 years • Mechanical Engineering with Manufacturing and Management BEng (Hons) - 4 years with professional placement • Mechanical Engineering with Manufacturing and Management BEng (Hons) - 3 years • Mechanical Engineering with Manufacturing and Management MEng (Hons) - 5 years with professional placement

L3IFDHES	Entry Requirements	Year 1 Entry to
<p>Any / relevant to study area</p>	<p>Please check individual course pages for accepted English Language requirements. Most undergraduate courses require IELTS 6.5 with a minimum of 6.0 in each component, however some courses may require a higher level, IELTS 7.0 with 6.5 in each component.</p> <p>70% overall - 85% overall with essential subjects required at 80% and above. Please see individual course pages for essential subjects. Students will be considered on a case-by-case basis only.</p> <p>Please note that some courses such as Pharmacy and Social Work have a compulsory interview and an offer will only be made if this is passed.</p>	<ul style="list-style-type: none"> • Mechanical Engineering with Manufacturing and Management MEng (Hons) - 4 years • Mechanical with Automotive Engineering BEng (Hons) - 4 years with professional placement • Mechanical with Automotive Engineering BEng (Hons) - 3 years • Mechanical with Automotive Engineering MEng (Hons) - 5 years with professional placement • Mechanical with Automotive Engineering MEng (Hons) - 4 years • Civil Engineering BEng (Hons) - 4 years with professional placement • Civil Engineering BEng (Hons) - 3 years • Civil Engineering MEng (Hons) - 5 years with professional placement • Civil Engineering MEng (Hons) - 4 years • Structural and Architectural Engineering BEng (Hons) - 4 years with professional placement • Structural and Architectural Engineering BEng (Hons) - 3 years • Structural and Architectural Engineering MEng (Hons) - 5 years with professional placement • Structural and Architectural Engineering MEng (Hons) - 4 years • Architecture BSc (Hons) - 4 years including placements • Chemical Engineering BEng (Hons) - 4 years with professional placement • Chemical Engineering BEng (Hons) - 3 years • Chemical Engineering MEng (Hons) - 5 years with professional placement • Chemical Engineering MEng (Hons) - 4 years • Chemical Engineering with Environmental Engineering MEng (Hons) - 5 years with professional placement • Chemical Engineering with Environmental Engineering MEng (Hons) - 4 years • Chemistry BSc (Hons) - 4 years with professional placement or study abroad • Chemistry BSc (Hons) - 3 years • Chemistry MChem (Hons) - 4 years • Chemistry MChem (Hons) - 4 years with professional placement or study abroad • Chemistry for Drug Discovery BSc (Hons) - 4 years with professional placement or study abroad • Chemistry for Drug Discovery BSc (Hons) - 3 years • Chemistry for Drug Discovery MChem (Hons) - 4 years • Chemistry for Drug Discovery MChem (Hons) - 4 years with professional placement or study abroad • Chemistry with Management BSc (Hons) - 4 years with professional placement or study abroad • Chemistry with Management BSc (Hons) - 3 years • Chemistry with Management MSci (Hons) - 5 years with professional placement

L3IFDHES	Entry Requirements	Year 1 Entry to
<p>Any / relevant to study area</p>	<p>Please check individual course pages for accepted English Language requirements. Most undergraduate courses require IELTS 6.5 with a minimum of 6.0 in each component, however some courses may require a higher level, IELTS 7.0 with 6.5 in each component.</p> <p>70% overall - 85% overall with essential subjects required at 80% and above. Please see individual course pages for essential subjects. Students will be considered on a case-by-case basis only.</p> <p>Please note that some courses such as Pharmacy and Social Work have a compulsory interview and an offer will only be made if this is passed.</p>	<ul style="list-style-type: none"> • Chemistry with Management MSci (Hons) - 4 years • Biochemistry BSc (Hons) - 4 years with professional placement • Biochemistry BSc (Hons) - 3 years • Biochemistry MBiochem (Hons) - 5 years with professional placement • Biochemistry MBiochem (Hons) - 4 years • Biology BSc (Hons) - 4 years with professional placement • Biology BSc (Hons) - 3 years • Biology MBiol (Hons) - 5 years with professional placement • Biology MBiol (Hons) - 4 years • Biomedical Sciences BSc (Hons) - 4 years with professional placement • Biomedical Sciences BSc (Hons) - 3 years • Biomedical Sciences MBiomed (Hons) - 5 years with professional placement • Biomedical Sciences MBiomed (Hons) - 4 years • Natural Sciences BSc (Hons) - 4 years with professional placement or study abroad • Natural Sciences MSci (Hons) - 5 years with professional placement or study abroad • Natural Sciences MSci (Hons) - 4 years • Pharmacology BSc (Hons) - 4 years with professional placement • Pharmacology BSc (Hons) - 3 years • Pharmacology MPharmacol (Hons) - 4 years with professional placement • Pharmacy MPharm (Hons) - 4 years • Health and Exercise Science BSc (Hons) - 4 years with professional placement • Health and Exercise Science BSc (Hons) - 3 years • Sport (Sports Performance) FdSc - 2 years with option to progress to one-year BSc • Sport and Exercise Science BSc (Hons) - 4 years with professional placement or study abroad • Sport and Exercise Science BSc (Hons) - 3 years • Sport and Exercise Science MSci (Hons) - 5 years with professional placement or study abroad • Sport and Exercise Science MSci (Hons) - 4 years • Sport Management and Coaching BSc (Hons) - 4 years with professional placement • Sport Management and Coaching BSc (Hons) - 3 years

L3IFDHES	Entry Requirements	Year 1 Entry to
Any / relevant to study area	<p>IELTS of 6.0 overall with a minimum of 5.5 in each band, or equivalent</p> <p>Minimum overall pass of 50% with no failed modules</p>	<ul style="list-style-type: none"> • BA (Hons) Social Studies • BA (Hons) Criminology • BA (Hons) Criminology and Sociology • BA (Hons) Health and Social Care • BA (Hons) Child and Adolescent Studies • BA (Hons) Professional Policing
Business	<p>IELTS of 6.0 overall with a minimum of 5.5 in each band, or equivalent</p> <p>Minimum overall pass of 50% with no failed modules</p>	<ul style="list-style-type: none"> • BA (Hons) Accounting • BSc (Hons) Accounting and Finance • BSc (Hons) Economics and Finance • BSc (Hons) Business Economics • BSc (Hons) International Banking and Finance • BSc (Hons) Human Resource Management • BSc (Hons) Business Management • BSc (Hons) Business Studies • BSc (Hons) Business Studies with Finance • BSc (Hons) Business Studies with Marketing • BSc (Hons) Aviation and Airport Management • BSc (Hons) Marketing • BSc (Hons) International Business • BSc (Hons) International Tourism Management • BSc (Hons) Travel, Aviation and Tourism Management • BSc (Hons) International Tourism with Hospitality Management • BSc (Hons) Events Management • LLB (Hons) Law
Computing	<p>IELTS of 6.0 overall with a minimum of 5.5 in each band, or equivalent</p> <p>Minimum overall pass of 50% with no failed modules</p>	<ul style="list-style-type: none"> • BSc (Hons) Artificial Intelligence and Robotics • BEng (Hons) Automotive Engineering • BSc (Hons) Business Information Systems • BSc (Hons) Computer Animation and Visual Effects • BSc (Hons) Computer Games Development • BSc (Hons) Computer Networking • BSc (Hons) Computer Science • BSc (Hons) Cybersecurity • BEng (Hons) Electronic Engineering • BSc (Hons) Information and Data Systems • BSc (Hons) Information Technology • BEng (Hons) Mechanical Engineering • BSc (Hons) Product Design • BSc (Hons) Software Engineering • BSc (Hons) Telecommunications and Network Engineering

L3IFDHES	Entry Requirements	Year 1 Entry to
Any / relevant to study area	IELTS 6.0 (no band below 5.5) 40% Pass	<ul style="list-style-type: none"> • BA (Hons) Accountancy • BSc (Hons) Business Management • BSc (Hons) Digital Management and Marketing • LLM International Business Law • LLB (Hons) Law • BA (Hons) Crime and Criminal Justice • BA (Hons) Digital Content Creation • BA (Hons) Fashion Photography • BA (Hons) Film and Media Production • BA (Hons) Photography • BA (Hons) Photojournalism and Documentary Photography • BA (Hons) Animation and Illustration • BA (Hons) Fine Art • BA (Hons) Graphic Design • BSc (Hons) Visual Effects and Animation • BSc (Hons) Modelmaking and Creature Effects • BSc (Hons) Special Effects for Film and Television • BSc (Hons) Artificial Intelligence • BSc (Hons) Cyber Security • BSc (Hons) Software Engineering • BSc (Hons) Computer Science • BSc (Hons) Computing • BSc (Hons) Games Programming • BSc (Hons) Games Design • BEng (Hons) Biomedical Engineering • BEng (Hons) Civil Engineering • BEng (Hons) Electrical and Electronic Engineering • BEng (Hons) Electrical and Electronic Engineering (Degree Apprenticeship) • BEng (Hons) Sustainable and Electric Vehicle Engineering • BEng (Hons) Sustainable and Electric Vehicle Engineering with Industrial Placement Year • BEng (Hons) Mechanical Engineering • BEng (Hons) Electric Vehicle Technology • BEng (Hons) Automotive Performance Engineering (Motorsport) • BEng (Hons) Motorsport Technology • BSc (Hons) Biomedical Science • BSc (Hons) Biomedical Science with Placement Year • BSc (Hons) Operating Department Practice • BSc (Hons) Medical Biology • BSc (Hons) Nursing (Adults) • BSc (Hons) Physiotherapy • BSc (Hons) Sport Rehabilitation • BSc (Hons) Psychology • BSc (Hons) Psychology and Cognitive Neuroscience • BSc (Hons) Psychology with Sport and Exercise • BSc (Hons) Psychology with Applications in Education • BSc (Hons) Mental Health, Wellbeing and Counselling • BSc (Hons) Criminological and Forensic Psychology • BA (Hons) Early Years Childhood Studies • BA (Hons) Education and Learning • BA (Hons) English and Creative Writing

University of Bolton Academic Centre Ras Al Khaimah

United Arab Emirates

www.boltonac.ae
admissions@boltonac.ae

L3IFDHES	Entry Requirements	Year 1 Entry to
Electives in relevant subjects such as Business, Law, Accounting or Economics	IELTS 6.0 or equivalent Successful completion of the Level 3 International Foundation Diploma for Higher Education Studies (L3IFDHES). Applications will be considered on a case-by-case basis.	<ul style="list-style-type: none"> • BSc (Hons) Business Management • BSc (Hons) Digital Management & Marketing • BA (Hons) Accountancy • BSc (Hons) Psychology • LLB/BA (Hons) Law
Electives in relevant subjects such as Computer Science, Programming	IELTS 6.0 or equivalent Successful completion of the Level 3 International Foundation Diploma for Higher Education Studies (L3IFDHES). Applications will be considered on a case-by-case basis.	<ul style="list-style-type: none"> • BEng (Hons) Software Engineering • BSc (Hons) Computing • BSc (Hons) Games Design • BSc (Hons) Games Programming
Electives in relevant subjects such as Physics, Mathematics, Chemistry	IELTS 6.0 or equivalent Successful completion of the Level 3 International Foundation Diploma for Higher Education Studies (L3IFDHES). Applications will be considered on a case-by-case basis.	<ul style="list-style-type: none"> • BEng (Hons) Mechanical Engineering • BEng (Hons) Civil Engineering • BEng (Hons) with Advanced Standing in Electrical & Electronic Engineering

THE WORLD'S FASTEST RISING UNIVERSITY* IN AUSTRALIA'S MOST PROGRESSIVE CITY.

That's momentum and that's your path for success.



CRICOS #00212K | *Good Universities Guide 2020

L3IFDHES	Entry Requirements	Year 1 Entry to
Any / relevant to study area	<p>Overall 6.0 (no band less than 6.0)</p> <p>Minimum 60% overall in NCC IFD. Use the University of Canberra Selection Rank / NCC IFD Conversion Table.</p>	<ul style="list-style-type: none"> • Bachelor of Business (Entrepreneurship & Innovation) • Bachelor of Business (Human Resource Management) • Bachelor of Business (International Business) • Bachelor of Business (Management) • Bachelor of Business (Marketing) • Bachelor of Business (Service Management) • Bachelor of Business / Bachelor of Communication and Media • Bachelor of Business / Bachelor of Design • Bachelor of Business / Bachelor of Information Technology • Bachelor of Business / Bachelor of Science in Psychology • Bachelor of Justice Studies / Bachelor of Forensic Studies • Bachelor of Social & Economic Policy (Sociology) • Bachelor of Arts (Culture & Heritage) • Bachelor of Arts (Digital Media) • Bachelor of Arts (Film Production) • Bachelor of Arts (Global Studies) • Bachelor of Building and Construction Management • Bachelor of Communication and Media (Corporate and Public Communication) • Bachelor of Communication and Media (Journalism) • Bachelor of Communication and Media (Marketing Communication) • Bachelor of Communication and Media (Sports Media) • Bachelor of Design (Industrial Design) • Bachelor of Design (Interaction Design) • Bachelor of Design (Visual Communication Design) • Bachelor of Design / Bachelor of Communication and Media • Bachelor of The Built Environment (Architecture) • Bachelor of The Built Environment (Interior Architecture) • Bachelor of The Built Environment (Landscape Architecture) • Bachelor of Applied Science in Forensic Studies • Bachelor of Biomedical Science • Bachelor of Business Informatics • Bachelor of Network & Software Engineering • Bachelor of Environmental Science • Bachelor of Information Technology • Bachelor of Medical Science • Bachelor of Science • Bachelor of Software Engineering • Bachelor of Software Engineering / Bachelor of Business Informatics • Bachelor of Engineering (Honours) • Bachelor of Health Science (Human Movement) / Bachelor of Human Nutrition • Bachelor of Human Nutrition • Bachelor of Science in Psychology • Bachelor of Science in Psychology / Bachelor of Health Science (Human Movement) • Bachelor of Health Science (Nutrition Studies) • Bachelor of Sport and Exercise Science

University of Canberra

Australia

www.canberra.edu.au
international@canberra.edu.au

L3IFDHES	Entry Requirements	Year 1 Entry to
Any / relevant to study area	<p>Overall 6.0 (no band less than 6.0)</p> <p>Minimum 65% overall in NCC IFD. Use the University of Canberra Selection Rank / NCC IFD Conversion Table.</p>	<ul style="list-style-type: none"> • Bachelor of Accounting • Bachelor of Business / Bachelor of Business Informatics • Bachelor of Commerce (Accounting and Finance) • Bachelor of Commerce (Accounting) • Bachelor of Commerce (Business Economics) • Bachelor of Commerce (Finance and Banking) • Bachelor of Commerce (Financial Planning) • Bachelor of Commerce / Bachelor of Information Technology • Bachelor of Event and Tourism Management • Bachelor of Justice Studies • Bachelor of Politics & International Relations / Bachelor of Design • Bachelor of Politics & International Relations / Bachelor of Science (Psychology) • Bachelor of Politics & International Relations / Bachelor of Business • Bachelor of Politics & International Relations / Bachelor of Communication and Media • Bachelor of Communication and Media / Bachelor of Event and Tourism Management
	<p>Overall 6.0 (no band less than 6.0)</p> <p>Minimum 72% overall in NCC IFD. Use the University of Canberra Selection Rank / NCC IFD Conversion Table.</p>	<ul style="list-style-type: none"> • Bachelor of Vision Science
	<p>Overall 6.0 (reading and writing no less than 7.0)</p> <p>Minimum 60% overall in NCC IFD. Use the University of Canberra Selection Rank / NCC IFD Conversion Table.</p>	<ul style="list-style-type: none"> • Bachelor of Business / Bachelor of Arts • Bachelor of Arts (Creative Writing) • Bachelor of Arts / Bachelor of Communication and Media • Bachelor of Arts / Bachelor of Science in Psychology
	<p>Overall 6.0 (reading and writing no less than 7.0)</p> <p>Minimum 72% overall in NCC IFD. Use the University of Canberra Selection Rank / NCC IFD Conversion Table.</p>	<ul style="list-style-type: none"> • Bachelor of Arts / Bachelor of Laws

L3IFDHES	Entry Requirements	Year 1 Entry to
Any / relevant to study area	Overall 6.5 (no band less than 6.0) Minimum 72% overall in NCC IFD. Use the University of Canberra Selection Rank / NCC IFD Conversion Table.	<ul style="list-style-type: none"> • Bachelor of Business / Bachelor of Laws • Bachelor of Commerce / Bachelor of Laws • Bachelor of Laws • Bachelor of Laws / Bachelor of Design • Bachelor of Politics & International Relations / Bachelor of Laws • Bachelor of Communication and Media / Bachelor of Event and Tourism Management • Bachelor of Science in Psychology / Bachelor of Laws • Bachelor of Science / Bachelor of Laws • Bachelor of Forensic Studies / Bachelor of Laws
	Overall 7.0 High Achievement and other criteria	<ul style="list-style-type: none"> • Bachelor of Midwifery
	Overall 7.0 (no band less than 7.0) High Achievement	<ul style="list-style-type: none"> • Bachelor of Physiotherapy
	Overall 7.0 (no band less than 7.0) Minimum 65% overall in NCC IFD. Use the University of Canberra Selection Rank / NCC IFD Conversion Table.	<ul style="list-style-type: none"> • Bachelor of Nursing
	Overall 7.0 (no band less than 7.0) Minimum 72% overall in NCC IFD. Use the University of Canberra Selection Rank / NCC IFD Conversion Table.	<ul style="list-style-type: none"> • Bachelor of Medical Radiation Science (Medical Imaging) • Bachelor of Nursing Advanced • Bachelor of Physiology and Rehabilitation • Bachelor of Occupational Therapy • Bachelor of Pharmacy
	Overall 7.5 (no band less than 7.0, speaking and listening no less than 8.0) Minimum 60% overall in NCC IFD. Use the University of Canberra Selection Rank / NCC IFD Conversion Table.	<ul style="list-style-type: none"> • Bachelor of Early Childhood and Primary Education • Bachelor of Primary Education • Bachelor of Primary Education (Creative Arts) • Bachelor of Primary Education (Health and Physical Education) • Bachelor of Primary Education (STEM) • Bachelor of Secondary Education (Health and Physical Education) • Bachelor of Secondary Education / Bachelor of Arts • Bachelor of Secondary Education / Bachelor of Mathematics and Computing Technology Studies • Bachelor of Secondary Education / Bachelor of Science



My main goal is to complete my higher education and start working full-time with recognised qualifications for my foundation and degree.

NCC Education had the exact course I was looking for, which is why I had no second thoughts about choosing the L3IFDHES for my foundation course.

I completed NCC Education for my foundation and have just started my degree provided by the University of Central Lancashire!

This has worked perfectly because of the similar material, case studies and learning methods.

**Tenuli
Kulatunga**



Tenuli completed NCC Education's Level 3 International Foundation Diploma for Higher Education Studies. She has progressed to study BA (Hons) International Business from the University of Central Lancashire, UK at Universal College Lanka, Sri Lanka.

L3IFDHES	Entry Requirements	Year 1 Entry to
Business	IELTS 6.0 (no band less than 5.5) Overall average of 55% and above	<ul style="list-style-type: none"> • BA (Hons) Accounting and Finance • BA (Hons) Accounting and Financial Studies • BSc (Hons) Sport Business Management
	IELTS 6.0 (no band less than 5.5) Overall average of 50% or above	<ul style="list-style-type: none"> • BA (Hons) Business and Management • BA (Hons) International Business • BA (Hons) Business and Marketing • BA (Hons) Marketing • BA (Hons) Digital Marketing • BA (Hons) International Tourism Management • BA (Hons) International Hospitality Management • BA (Hons) Event Management
Computing	IELTS 6.0 (no band less than 5.5) Overall average of 55%, 50% in Foundation Mathematics	<ul style="list-style-type: none"> • BSc (Hons) Computing • MComp Computer Games Development (4 year programme leading to integrated Masters) • BSc (Hons) Computer Games Development • BSc (Hons) Forensic Computing and Security • BSc (Hons) Software Engineering • BSc (Hons) Computer Networks and Security
	IELTS 6.0 (no band less than 5.5) Overall average of 60 % (Computing Pathway) and 70 % in Foundation Mathematics	<ul style="list-style-type: none"> • BEng (Hons) Electronic Engineering • BEng (Hons) Robotics Engineering • BEng (Hons) Mechanical Engineering • BEng (Hons) Computer Aided Engineering • BEng (Hons) Aerospace Engineering • BEng (Hons) Motorsports Engineering • BEng (Hons) Energy Engineering • BEng (Hons) Fire Engineering
Engineering	IELTS 6.0 (no band less than 5.5) Overall average of 60% (Engineering Pathway) with 60% in further Mathematics and 50% in Physics and Further Mathematics	<ul style="list-style-type: none"> • BEng (Hons) Electronic Engineering • BEng (Hons) Robotics Engineering • BEng (Hons) Mechanical Engineering • BEng (Hons) Computer Aided Engineering • BEng (Hons) Aerospace Engineering • BEng (Hons) Motorsports Engineering • BEng (Hons) Energy Engineering • BEng (Hons) Fire Engineering
	IELTS 6.0 (no band less than 5.5) Overall average of 60% (Engineering Pathway) with 60% in further Mathematics and 60% in Physics and Further Mathematics	<ul style="list-style-type: none"> • MEng (Hons) Electronic Engineering • MEng (Hons) Robotics Engineering • MEng (Hons) Mechanical Engineering • MEng (Hons) Computer Aided Engineering • MEng (Hons) Aerospace Engineering • MEng (Hons) Motorsports Engineering • MEng (Hons) Energy Engineering • MEng (Hons) Fire Engineering

L3IFDHES	Entry Requirements	Year 1 Entry to
Business	IELTS 6.0 (no band less than 5.5) Overall average of 55% and above	<ul style="list-style-type: none"> • BA (Hons) Accounting and Finance • BA (Hons) Accounting and Financial Studies • BSc (Hons) Sport Business Management
	IELTS 6.0 (no band less than 5.5) Overall average of 50% or above	<ul style="list-style-type: none"> • BA (Hons) Business and Management • BA (Hons) International Business • BA (Hons) Business and Marketing • BA (Hons) Marketing • BA (Hons) Digital Marketing • BA (Hons) International Tourism Management • BA (Hons) International Hospitality Management • BA (Hons) Event Management
Computing	IELTS 6.0 (no band less than 5.5) Overall average of 55%, 50% in Foundation Mathematics	<ul style="list-style-type: none"> • BSc (Hons) Computing • MComp Computer Games Development (4 year programme leading to integrated Masters) • BSc (Hons) Computer Games Development • BSc (Hons) Forensic Computing and Security • BSc (Hons) Software Engineering • BSc (Hons) Computer Networks and Security
	IELTS 6.0 (no band less than 5.5) Overall average of 60 % (Computing Pathway) and 70 % in Foundation Mathematics	<ul style="list-style-type: none"> • BEng (Hons) Electronic Engineering • BEng (Hons) Robotics Engineering • BEng (Hons) Mechanical Engineering • BEng (Hons) Computer Aided Engineering • BEng (Hons) Aerospace Engineering • BEng (Hons) Motorsports Engineering • BEng (Hons) Energy Engineering • BEng (Hons) Fire Engineering
Engineering	IELTS 6.0 (no band less than 5.5) Overall average of 60% (Engineering Pathway) with 60% in further Mathematics and 50% in Physics and Further Mathematics	<ul style="list-style-type: none"> • BEng (Hons) Electronic Engineering • BEng (Hons) Robotics Engineering • BEng (Hons) Mechanical Engineering • BEng (Hons) Computer Aided Engineering • BEng (Hons) Aerospace Engineering • BEng (Hons) Motorsports Engineering • BEng (Hons) Energy Engineering • BEng (Hons) Fire Engineering
	IELTS 6.0 (no band less than 5.5) Overall average of 60% (Engineering Pathway) with 60% in further Mathematics and 60% in Physics and Further Mathematics	<ul style="list-style-type: none"> • MEng (Hons) Electronic Engineering • MEng (Hons) Robotics Engineering • MEng (Hons) Mechanical Engineering • MEng (Hons) Computer Aided Engineering • MEng (Hons) Aerospace Engineering • MEng (Hons) Motorsports Engineering • MEng (Hons) Energy Engineering • MEng (Hons) Fire Engineering

L3IFDHES	Entry Requirements	Year 1 Entry to
Health Science (Group 2)	<p>IELTS 6.5 with no component lower than 6.0</p> <p>≥ 70% Distinction overall, including ≥ 70% in English for Academic Purposes, ≥ 70% in Mathematics for University Study, ≥ 70% Research and Study Skills for University Study, ≥ 70% Chemistry for University Study, ≥ 70% Biology for University Study and ≥ 70% in one other Science (Physics for University Study, Further Mathematics for University Study, Introduction to Programming with Python or Computer Science & Digital World (both)).</p>	<ul style="list-style-type: none"> 6-Year MBBS Bachelor of Medicine & Bachelor of Surgery
	<p>IELTS 6.0 with no component lower than 5.5</p> <p>≥ 60% Distinction overall, including ≥ 60% in English for Academic Purposes, ≥ 60% in Mathematics for University Study, ≥ 60% Research and Study Skills for University Study, ≥ 60% Chemistry for University Study, ≥ 60% Biology for University Study and ≥ 60% in one other Science (Physics for University Study, Further Mathematics for University Study, Introduction to Programming with Python or Computer Science & Digital World (both)).</p>	<ul style="list-style-type: none"> BSc (Hons) Medical Sciences - 2 Year Accelerated Programme



Choose Chester

The University of Chester is one of the longest-established higher education institutions in the UK, with over 180 years of educational heritage. **Choose Chester** to study and live in a vibrant, unique, and welcoming city, full of character and culture.

- › **200+ courses**
at Undergraduate, Postgraduate, and Research Degree levels
- › **Generous international**
and merit-based scholarships
- › **Business School of the Year**
(North Educate Awards, 2024)
- › **2 year Professional**
Placement Master's



www.chester.ac.uk/international



L3IFDHES	Entry Requirements	Year 1 Entry to
Any / relevant to study area	<p>IELTS 6.0 (minimum 5.5 in each band)</p> <p>Minimum 50% overall</p>	<ul style="list-style-type: none"> • BSc (Hons) Accounting and Finance • BSc (Hons) Banking and Finance • BA (Hons) Business Finance • BA (Hons) Business Management (Entrepreneurship) • BA (Hons) Business Management (Finance) • BA (Hons) Business Management (Human Resource Management) • BA (Hons) Business Management (Marketing) • BA (Hons) Business Management and Events Management • BA (Hons) Business Management and International Tourism Management • BA (Hons) Business Management • BA (Hons) International Business Management • BA (Hons) International Business Management with a Language (French) • BA (Hons) International Business Management with a Language (Spanish) • BA (Hons) International Tourism Management • BA (Hons) International Tourism Management with a Language (French) • BA (Hons) International Tourism Management with a Language (Spanish) • BSc (Hons) Counselling Skills and Criminology • BA (Hons) Counselling Skills and Psychology • BA (Hons) Counselling Skills and Sociology • BSc (Hons) Criminology and Counselling skills • BSc (Hons) Sociology and Counselling Skills • BA (Hons) Childhood Studies with Applied Psychology (UCS) • BA (Hons) Early Childhood and Primary Education • BA (Hons) Education • BA (Hons) Primary Education • BA (Hons) Business Management and Events Management • BA (Hons) Events Management • BA (Hons) Events Management and International Tourism Management • BA (Hons) Events Management and Marketing Management • BA (Hons) Archaeology • BA (Hons) Archaeology and History • BA (Hons) Creative Writing and History • BA (Hons) Creative Writing and Journalism • BA (Hons) English Language and History • BSc (Hons) Forensic Biology and Archaeology • BA (Hons) History • BSc (Hons) Mathematics • BSc (Hons) Biochemistry

L3IFDHES	Entry Requirements	Year 1 Entry to
Any / relevant to study area	IELTS 6.0 (minimum 5.5 in each band) Minimum 50% overall	<ul style="list-style-type: none"> • BSc (Hons) Biomedical Science • BSc (Hons) Pharmacology • BSc (Hons) Human Nutrition • BSc (Hons) Nutrition and Dietetics • BSc (Combined Honours) Biology and Sport and Exercise Sciences • BSc Sport and Exercise Sciences • BSc Sport and Exercise Sciences and Psychology • BSc (Hons) Sports Coaching • BA (Hons) Business Management and International Tourism Management • BA (Hons) Events Management and International Tourism Management • BA (Hons) International Tourism Management • BA (Hons) International Tourism Management and Marketing Management • BA (Hons) International Tourism Management with a Language (French) • BA (Hons) International Tourism Management with a Language (Spanish) • BA (Hons) Chinese and International Relations • BA (Hons) Geography and International Relations • BA (Hons) Global Affairs, Politics and International Relations • BA (Hons) Global Affairs, Politics and International Relations with a Language • BA (Hons) Global Affairs, Politics and International Relations with Economics • BA (Hons) Global Affairs, Politics and International Relations with Geography • BA (Hons) Global Affairs, Politics and International Relations with History • BA (Hons) Politics • BSc (Hons) Sociology with Global Affairs, Politics and International Relations • BA (Hons) Fashion Communication Marketing (Social Media) • BA (Hons) Fashion design • BA (Hons) Fine Art • BA (Hons) Fine Art and Graphic Design • BA (Hons) Fine Art and Photography • BA (Hons) Graphic Design • BA (Hons) Graphic Design and Photography • BA (Hons) Interior Design • BA (Hons) Photography • BA (Hons) Product Design • BSc (Hons) Chemistry • BSc (Hons) Physics • BSc (Hons) Counselling Skills and Criminology • BSc (Hons) Criminology • BSc (Hons) Criminology and Forensic Biology

L3IFDHES	Entry Requirements	Year 1 Entry to
Any / relevant to study area	<p>IELTS 6.0 (minimum 5.5 in each band)</p> <p>Minimum 50% overall</p>	<ul style="list-style-type: none"> • BSc (Hons) Criminology and Psychology • BSc (Hons) Criminology and Sociology • BSc (Hons) Criminology with Counselling Skills • BSc (Hons) Criminology with Cyber Crime and Security • BSc (Hons) Criminology with Policing • BSc (Hons) Forensic Biology and Archaeology • BSc (Hons) Forensic Biology and Psychology • BSc (Hons) Forensic Biology and Biology • BSc (Hons) Sociology with Criminology • LLB (Hons) Law with Criminology • BSc (Hons) Geography • BSc (Hons) Geography and Natural Hazard Management • BSc (Hons) Geography with Year Abroad • BSc (Hons) Geography with Year in Industry • BA (Hons) Geography and International Relations • BA (Hons) Geography • BA (Hons) Geography with Year Abroad • BA (Hons) Geography with Year in Industry • BA (Hons) Chinese and English • BA (Hons) Chinese and International Relations • BA (Hons) Chinese and Spanish • BA (Hons) English Literature and French • BA (Hons) French and Spanish • BA (Hons) International Business Management with a Language (French) • BA (Hons) International Business Management with a Language (Spanish) • BA (Hons) Modern Languages • BA (Hons) Psychology and Spanish • BA (Hons) Spanish and Sport and Exercise Sciences • BA (Hons) Digital Marketing • BA (Hons) Events Management and Marketing Management • BA (Hons) International Tourism Management and Marketing Management • BA (Hons) Marketing • BA (Hons) English Literature and Psychology • BA (Hons) Psychology and Spanish • BSc (Hons) Animal Behaviour and Psychology • BSc (Hons) Biology and Psychology • BSc (Hons) Forensic Biology and Psychology • BSc (Hons) Forensic Psychology • BSc (Hons) Psychology • BSc (Hons) Psychology and Sociology • BSc (Hons) Sport and Exercise Science and Psychology • BA (Hons) Counselling Skills and Psychology • BA (Hons) Early years - Primary Education • BA (Hons) Primary Education • BA (Hons) Work Based and Integrative Studies • BSc (Hons) Animal Behaviour and Biology

L3IFDHES	Entry Requirements	Year 1 Entry to
Any / relevant to study area	<p>IELTS 6.0 (minimum 5.5 in each band)</p> <p>Minimum 50% overall</p>	<ul style="list-style-type: none"> • BSc (Hons) Biology • BSc (Hons) Biology and Sport and Exercise Science • BSc (Hons) Biology and Psychology • BSc (Hons) Bioveterinary Science • BEng (Hons) Chemical Engineering • BSc (Hons) Criminology and Psychology • BSc (Hons) Criminology and Sociology • BSc (Hons) Forensic Biology • BSc (Hons) Forensic Biology and Archeology • BSc (Hons) Forensic Biology and Biology • BSc (Hons) Forensic Biology and Psychology • BSc (Hons) Marine Biology • BSc (Hons) Computer Science • BSc (Hons) Criminology with Cyber Crime and Security • BSc (Hons) Cybersecurity • BSc (Hons) Games Development • BSc (Hons) Software Engineering • BSc (Hons) Games Development • BSc (Hons) Software Engineering • BN (Hons) Adult Nursing • BN (Hons) Children's Nursing • BN (Hons) Learning Disability Nursing • BN (Hons) Mental Health • BN (Hons) Midwifery • BA (Hons) Social Work • BA (Hons) Social Work Degree Apprenticeship • LLB (Hons) Law • LLB (Hons) Law with Business • LLB (Hons) Law with Criminology • BA (Hons) English Language and Journalism • BA (Hons) Film and Media Studies • BA (Hons) Journalism • BA (Hons) Media and Television Production • BA (Hons) Music Journalism • BA (Hons) Sports Journalism • BSc (Hons) Criminology • BSc (Hons) Criminology with Policing • BSc (Hons) Degree in Professional Policing • BSc (Hons) Policing, Law and Investigation • BA (Hons) Counselling Skills and Sociology • BA (Hons) English Language and Sociology • BA (Hons) English Literature and Sociology • BSc (Hons) Psychology and Sociology • BSc (Hons) Sociology • BSc (Hons) Sociology with Counselling Skills • BSc (Hons) Sociology with Criminology • BSc (Hons) Sociology with English Language • BSc (Hons) Sociology with English Literature • BSc (Hons) Sociology with Global Affairs, Politics and International Relations • BA (Hons) Philosophy, Ethics and Religion • BA (Hons) Theology and Religious Studies

MAKE DERBY YOUR CHOICE OF STUDY

Why choose the University of Derby?

The University of Derby is an ambitious, innovative and modern university offering a real world learning experience which is of the highest standard.

Renowned for delivering industry-relevant degrees in

- Design and Art
- Fashion
- Drama
- Engineering
- Tourism and Hospitality
- International Business
- Economics and Finance
- Sciences
- International Nursing
- Counselling
- Art, Dance, Drama Therapy

Find out more about the University of Derby:

derby.ac.uk

 @DerbyUni

 University of Derby – International

 University of Derby

Guaranteed progression for NCC Education students.



derby.ac.uk

L3IFDHES	Entry Requirements	Year 1 Entry to
Business	IELTS 6.0 OR Pass DELS and AELS at 60% (no band less than 5.5) Overall average of 60% Merit and above	<ul style="list-style-type: none"> • BA (Hons) Business Management (CMI accredited) • BA (Hons) Business Management (Enterprise) • BA (Hons) Business Management (Finance) • BA (Hons) Business Management (HRM) • BA (Hons) Business Management (International Business) • BA (Hons) Business Management (Marketing) • BA (Hons) Business Studies • BSc (Hons) Logistics and Supply Chain Management • BA (Hons) International Business • BA (Hons) International Business and Finance • BSc (Hons) Finance • BSc (Hons) Economics and Finance • BA (Hons) Accounting and Finance • BA (Hons) Business Accounting and Finance • BSc (Hons) Marketing (Consumer Psychology) • BSc (Hons) Marketing (Digital) • BA (Hons) Marketing (PR and Advertising) • BA (Hons) International Tourism Management • BA (Hons) International Hospitality Management • BA (Hons) Event Management • BA (Hons) Professional Culinary Management • LLB (Hons) Law • LLB (Hons) Law with Criminology
Computing	IELTS 6.0 OR Pass DELS and AELS at 60% (no band less than 5.5) Overall average of 60% (Merit)	<ul style="list-style-type: none"> • BSc (Hons) Sound, Light and Live Event Technology • BSc (Hons) Digital Forensics and Security • BSc (Hons) Computer Games Programming • BSc (Hons) Computer Science • BSc (Hons) Computer Networks and Security • BSc (Hons) Cyber Security • BSc (Hons) Data Science • BSc (Hons) Information Technology • BEng (Hons) Computer Network Engineering • BA (Hons) Computer Games Modelling and Animation • BSc (Hons) Quantity Surveying and Commercial Management • BSc (Hons) Construction Management and Property Development

L3IFDHES	Entry Requirements	Year 1 Entry to
<p>Any / relevant to study area</p>	<p>IELTS 6.0 overall with minimum 5.5 in all components.</p> <p>Applications will be considered on a case-by-case basis in accordance with the standard entry and academic English requirement for the course applied for. Where subject specific knowledge is required, an appropriate pathway or specific modules may be required.</p> <p>All applicants must hold or be working towards GCSEs in English Language and Mathematics at minimum grade C or grade 4.</p>	<ul style="list-style-type: none"> • BSc (Hons) Marketing and Data Analytics • BSc (Hons) Marketing and Data Analytics with a Year in Industry • BSc (Hons) Marketing and Data Analytics with a Year Abroad • BSc (Hons) Finance and Management • BSc (Hons) Finance and Management with a Year in Industry • BSc (Hons) Finance and Management with a Year Abroad • BSc (Hons) Digital Business and Information Systems • BSc (Hons) Digital Business and Information Systems with a Year in Industry • BSc (Hons) Digital Business and Information Systems with a Year Abroad • BSc (Hons) Business Analytics and Management • BSc (Hons) Business Analytics and Management with a Year in Industry • BSc (Hons) Business Analytics and Management with a Year Abroad • BSc (Hons) Accounting and Management • BSc (Hons) Accounting and Management with a Year in Industry • BSc (Hons) Accounting and Management with a Year Abroad • BSc (Hons) Accounting and Finance • BSc (Hons) Accounting and Finance with a Year in Industry • BSc (Hons) Accounting and Finance with a Year Abroad • BSc (Hons) Accounting and Finance (Final Year Entry) • BA (Hons) Marketing and Management • BA (Hons) Marketing and Management with a Year in Industry • BA (Hons) Marketing and Management with a Year Abroad • BA (Hons) Marketing and Management (Final Year Entry) • BA (Hons) International Business Management • BA (Hons) International Business Management with a Year in Industry • BA (Hons) International Business Management with a Year Abroad • BA (Hons) International Business Management (Final Year Entry) • BA (Hons) Digital Marketing and Strategy • BA (Hons) Digital Marketing and Strategy with a Year in Industry • BA (Hons) Digital Marketing and Strategy with a Year Abroad • BA (Hons) Business Management • BA (Hons) Business Management with a Year in Industry • BA (Hons) Business Management with a Year Abroad • BA (Hons) Business and Human Resource Management • BA (Hons) Business and Human Resource Management with a Year in Industry • BA (Hons) Business and Human Resource Management with a Year Abroad • BSc (Hons) Social Psychology • BSc (Hons) Social Psychology with a Year Abroad • BSc (Hons) Social Psychology with a Placement Year • BSc (Hons) Psychology

L3IFDHES	Entry Requirements	Year 1 Entry to
Any / relevant to study area	<p>IELTS 6.0 overall with minimum 5.5 in all components.</p> <p>Applications will be considered on a case-by-case basis in accordance with the standard entry and academic English requirement for the course applied for. Where subject specific knowledge is required, an appropriate pathway or specific modules may be required.</p> <p>All applicants must hold or be working towards GCSEs in English Language and Mathematics at minimum grade C or grade 4.</p>	<ul style="list-style-type: none"> • BSc (Hons) Psychology with a Year Abroad • BSc (Hons) Psychology with a Placement Year • BSc (Hons) Developmental Psychology • BSc (Hons) Developmental Psychology with a Year Abroad • BSc (Hons) Developmental Psychology with a Placement Year • BSc Cognitive Psychology • BSc Cognitive Psychology with a Year Abroad • BSc Cognitive Psychology with a Placement Year • BA (Hons) Sociology • BA (Hons) Sociology with a Year Abroad
	<p>IELTS 6.0 overall with minimum 5.5 in all components</p> <p>Applications will be considered on a case-by-case basis in accordance with the standard entry and academic English requirement for the course applied for. Where subject specific knowledge is required, an appropriate pathway or specific modules may be required.</p> <p>All applicants must hold or be working towards GCSEs in English Language and Mathematics at minimum grade C or grade 4. In place of Mathematics GCSE Functional Skills Level 2 Mathematics also considerable.</p>	<ul style="list-style-type: none"> • BA (Hons) Philosophy and Politics • BA (Hons) Philosophy and Politics with a Year Abroad • BA (Hons) Philosophy and Politics with a Placement Year • BA (Hons) International Relations • BA (Hons) International Relations with a Year Abroad • BA (Hons) International Relations with a Placement Year • BA (Hons) International Relations and Politics • BA (Hons) International Relations and Politics with a Year Abroad • BA (Hons) International Relations and Politics with a Placement Year • BA (Hons) International Relations and Modern History • BA (Hons) International Relations and Modern History with a Year Abroad • BA (Hons) International Relations and Modern History with a Placement Year • BA (Hons) English Literature and Philosophy • BA (Hons) English Literature and Philosophy with a Year Abroad • BA (Hons) English Literature and Philosophy with a Placement Year • BA (Hons) English and American Literature • BA (Hons) English and American Literature with a Placement Year • BA (Hons) English and American Literature (3 years) • BA (Hons) American Studies with a Year Abroad • BA (Hons) American Studies with a Placement Year • BA (Hons) American Studies (3 years) • BA (Hons) American History • BA (Hons) American History with a Placement Year

L3IFDHES	Entry Requirements	Year 1 Entry to
	<p>IELTS 6.0 overall with minimum 5.5 in all components</p> <p>Applications will be considered on a case-by-case basis in accordance with the standard entry and academic English requirement for the course applied for. Where subject specific knowledge is required, an appropriate pathway or specific modules may be required.</p> <p>All applicants must hold or be working towards GCSEs in English Language and Mathematics at minimum grade C or grade 4. In place of Mathematics GCSE Functional Skills Level 2 Mathematics also considerable.</p>	<ul style="list-style-type: none"> • BA (Hons) American History (Three Years) • BA (Hons) History of Art with Gallery and Museum Studies • BA (Hons) History of Art with Gallery and Museum Studies with a Year Abroad • BA (Hons) History of Art with Gallery and Museum Studies with a Placement Year • BA (Hons) History of Art • BA (Hons) History of Art with a Year Abroad • BA (Hons) History of Art and Literature • MSci Biological Sciences • BSc (Hons) Molecular Biology and Genetics • BSc (Hons) Molecular Biology and Genetics with a Year Abroad • BSc (Hons) Molecular Biology and Genetics with a Placement Year • BSc (Hons) Microbiology • BSc (Hons) Microbiology with a Year Abroad • BSc (Hons) Microbiology with a Placement Year • BSc (Hons) Ecology and Conservation • BSc (Hons) Ecology and Conservation with a Year Abroad • BSc (Hons) Ecology and Conservation with a Placement Year • BSc (Hons) Biological Sciences • BSc (Hons) Biological Sciences with a Year Abroad • BSc (Hons) Biological Sciences with a Placement Year • BSc (Hons) Biochemistry • BSc (Hons) Biochemistry with a Year Abroad • BSc (Hons) Biochemistry with a Placement Year • MSci Biochemistry • MSci Biochemistry with a Year Abroad • BSc (Hons) Medicinal Chemistry • BSc (Hons) Chemistry • MChem Medicinal Chemistry • MChem Medicinal Chemistry with a Year in Industry • MChem Chemistry • MChem Chemistry with a Year in Industry • MChem Chemistry with a Year Abroad • BSc (Hons) Digital Media and Creative Computing • BSc (Hons) Digital Media and Creative Computing with a Year Abroad • BSc (Hons) Digital Media and Creative Computing with a Placement Year • BA (Hons) Education • BA (Hons) Education with a Year Abroad • BA (Hons) Education, Special Educational Needs, and Inclusion • BA (Hons) Education, Special Educational Needs, and Inclusion with a Year Abroad • BA (Hons) Education, Learning and Teaching • BA (Hons) Education, Learning and Teaching with a Year Abroad • BA (Hons) Education, Childhood and Culture

L3IFDHES	Entry Requirements	Year 1 Entry to
	<p>IELTS 6.0 overall with minimum 5.5 in all components</p> <p>Applications will be considered on a case-by-case basis in accordance with the standard entry and academic English requirement for the course applied for. Where subject specific knowledge is required, an appropriate pathway or specific modules may be required.</p> <p>All applicants must hold or be working towards GCSEs in English Language and Mathematics at minimum grade C or grade 4. In place of Mathematics GCSE English Functional Skills Level 2 Mathematics also considerable.</p>	<ul style="list-style-type: none"> • BA (Hons) Education, Childhood and Culture with a Year Abroad • MPhys Physics • BSc (Hons) Physics • BSc (Hons) Physics with a Year Abroad • BSc (Hons) Physics with a Year in Industry • BSc (Hons) Mathematics • BSc (Hons) Mathematics with a Placement Year • MMath Master of Mathematics • MMath Master of Mathematics with a Year Abroad • MMath Master of Mathematics with a Placement Year • BSc (Hons) Mathematics and Statistics • BSc (Hons) Mathematics and Statistics with a Placement Year • BSc (Hons) Actuarial Science • BSc (Hons) Actuarial Science with a Year Abroad • BSc (Hons) Actuarial Science with a Year in Industry • MSci Human Geography with a Year Abroad • MSci Human Geography • MSci Geophysics with a Year Abroad • MSci Geophysics • MSci Geology with Geography with a Year Abroad • MSci Geology with Geography • MSci Geography with a Year Abroad • MSci Geography • MSci Environmental Sciences with a Year Abroad • MSci Environmental Sciences • BSc (Hons) Geophysics • BSc (Hons) Geophysics with a Placement Year • BSc (Hons) Geology with Geography • BSc (Hons) Geology with Geography with a Placement Year • BSc (Hons) Geography • BSc (Hons) Geography with a Placement Year • BSc (Hons) Environmental Sciences • BSc (Hons) Environmental Sciences with a Placement Year • BA (Hons) Geography • BA (Hons) Geography with a Placement Year • BSc (Hons) Sustainable Development • BSc (Hons) Sustainable Development with a Year Abroad • BSc (Hons) Sustainable Development with a Placement Year • BA (Hons) Global Development with Politics • BA (Hons) Global Development with Politics with a Year Abroad • BA (Hons) Global Development with a Placement Year • BA (Hons) Global Development with Economics • BA (Hons) Global Development with Economics with a Year Abroad • BA (Hons) Global Development with Economics with a Placement Year • BA (Hons) Global Development • BA (Hons) Global Development with a Year Abroad • BA (Hons) Global Development with a Placement Year • BA (Hons) Geography with Global Development

L3IFDHES	Entry Requirements	Year 1 Entry to
	<p>IELTS 6.0 overall with minimum 5.5 in all components</p> <p>Applications will be considered on a case-by-case basis in accordance with the standard entry and academic English requirement for the course applied for. Where subject specific knowledge is required, an appropriate pathway or specific modules may be required.</p> <p>All applicants must hold or be working towards GCSEs in English Language and Mathematics at minimum grade C or grade 4. In place of Mathematics GCSE Functional Skills Level 2 Mathematics also considerable.</p>	<ul style="list-style-type: none"> • BA (Hons) Geography with Global Development with a Year Abroad • BA (Hons) Geography with Global Development with a Placement Year • BA (Hons) Geography with Global Development • BA (Hons) Geography with Global Development with a Year Abroad • BA (Hons) Geography with Global Development with a Placement Year • BA (Hons) Geography with Global Development • BA (Hons) Geography with Global Development with a Year Abroad • BA (Hons) Geography with Global Development with a Placement Year • BA (Hons) Modern History • BA (Hons) Modern History with a Year Abroad • BA (Hons) Modern History with a Placement Year • BA (Hons) History • BA (Hons) History with a Year Abroad • BA (Hons) History with a Placement Year • LLB (Hons) Law with European Legal Systems • LLB (Hons) Law with Criminology • LLB (Hons) Law with American Law • LLB (Hons) Law • BA (Hons) Criminology • BA (Hons) History of Art and Literature with a Year Abroad • BA (Hons) History of Art and Literature with a Placement Year • BA (Hons) History of Art with a Placement Year • BA (Hons) History and Politics • BA (Hons) History and Politics with a Year Abroad • BA (Hons) History and Politics with a Placement Year • BA (Hons) History and History of Art • BA (Hons) History and History of Art with a Year Abroad • BA (Hons) History and History of Art with a Placement Year • BA (Hons) History and Film Studies • BA (Hons) History and Film Studies with a Year Abroad • BA (Hons) Archaeology, Anthropology and Art History • BA (Hons) Archaeology, Anthropology and Art History with a Year Abroad • BA (Hons) Archaeology, Anthropology and Art History with a Placement Year • BSc (Hons) Digital Media and Creative Computing • BSc (Hons) Digital Media and Creative Computing with a Year Abroad • BSc (Hons) Digital Media and Creative Computing with a Placement Year • BA (Hons) Media Studies • BA (Hons) Media Studies with a Year Abroad • BA (Hons) Media Studies with a Placement Year • BA (Hons) History and Film Studies • BA (Hons) History and Film Studies with a Year Abroad • BA (Hons) History and Film Studies with a Placement Year

L3IFDHES	Entry Requirements	Year 1 Entry to
	<p>IELTS 6.0 overall with minimum 5.5 in all components</p> <p>Applications will be considered on a case-by-case basis in accordance with the standard entry and academic English requirement for the course applied for. Where subject specific knowledge is required, an appropriate pathway or specific modules may be required.</p> <p>All applicants must hold or be working towards GCSEs in English Language and Mathematics at minimum grade C or grade 4. In place of Mathematics GCSE Functional Skills Level 2 Mathematics also considerable.</p>	<ul style="list-style-type: none"> • BA (Hons) Global Communication with Business Management • BA (Hons) Global Communication with Business Management with a Year Abroad • BA (Hons) Global Communication with Business Management with a Placement Year • BA (Hons) Global Communication with Business Management (Final Year Entry) • BA (Hons) Film Studies and English Literature • BA (Hons) Film Studies and English Literature with a Year Abroad • BA (Hons) Film Studies and English Literature with a Placement Year • BA (Hons) Film and Television Studies • BA (Hons) Film and Television Studies with a Year Abroad • BA (Hons) Film and Television Studies with a Placement Year • BA (Hons) Film and Television Production • BA (Hons) Film and Television Production with a Placement Year • BA (Hons) Film and Television Production with a Year Abroad • BA (Hons) Politics • BA (Hons) Politics with a Year Abroad • BA (Hons) Politics with a Placement Year • BA (Hons) Philosophy • BA (Hons) Philosophy with a Year Abroad • BA (Hons) Philosophy with a Placement Year
	<p>IELTS 6.0 overall with minimum of 5.5 in all components</p> <p>Applications will be considered on a case-by-case basis in accordance with the standard entry and academic English requirement for the course applied for. Where subject specific knowledge is required, an appropriate pathway or specific modules may be required.</p> <p>All applicants must hold or be working towards GCSEs in English Language at minimum grade C or grade 4 and Mathematics at minimum grade B or grade 5.</p>	<ul style="list-style-type: none"> • BSc (Hons) Biomedicine • BSc (Hons) Biomedicine with a Year Abroad • BSc (Hons) Biomedicine with a Placement Year • BSc (Hons) Biomedical Science • BSc (Hons) Biomedical Science with a Placement Year in NHS • BSc (Hons) Economics • BSc (Hons) Economics with a Placement Year • BSc (Hons) Economics with a Year Abroad • BSc (Hons) Economics with Accountancy • BSc (Hons) Economics with Accountancy with a Placement Year • BSc (Hons) Economics with Accountancy with a Year Abroad • BSc (Hons) Business Economics • BSc (Hons) Business Economics with a Placement Year • BSc (Hons) Business Economics with a Year Abroad • BSc (Hons) Economics, Behaviour and Data Science • BSc (Hons) Economics, Behaviour and Data Science with a Year Abroad • BSc (Hons) Economics, Behaviour and Data Science with a Placement Year • BSc (Hons) Economics and Finance • BSc (Hons) Economics and Finance with a Year Abroad • BSc (Hons) Economics and Finance with International Year One • BSc (Hons) Economics and Finance with a Placement Year

L3IFDHES	Entry Requirements	Year 1 Entry to
	<p>IELTS 6.0 overall with minimum of 5.5 in all components</p> <p>Applications will be considered on a case-by-case basis in accordance with the standard entry and academic English requirement for the course applied for. Where subject specific knowledge is required, an appropriate pathway or specific modules may be required.</p> <p>All applicants must hold or be working towards GCSEs in English Language at minimum grade C or grade 4 and Mathematics at minimum grade B or grade 5.</p>	<ul style="list-style-type: none"> • BSc (Hons) Business Finance and Economics • BSc (Hons) Business Finance and Economics with a Placement Year • BSc (Hons) Business Finance and Economics with a Year Abroad • MEng Engineering • MEng Engineering with a Year in Industry • BEng (Hons) Mechanical Engineering • BEng (Hons) Mechanical Engineering with a Year Abroad • BEng (Hons) Mechanical Engineering with a Year in Industry • BEng (Hons) Engineering • BEng (Hons) Engineering with a Year Abroad • BEng (Hons) Engineering with a Year in Industry • MEng Mechanical Engineering • MEng Mechanical Engineering with a Year in Industry • MEng Energy Engineering • MEng Energy Engineering with a Year in Industry • BEng (Hons) Energy Engineering • BEng (Hons) Energy Engineering with a Year Abroad • BEng (Hons) Energy Engineering with a Year in Industry • MEng Electrical and Electronic Engineering • MEng Electrical and Electronic Engineering with a Year in Industry • BEng (Hons) Electrical and Electronic Engineering • BEng (Hons) Electrical and Electronic Engineering with a Year Abroad • BEng (Hons) Electrical and Electronic Engineering with a Year in Industry • BSc (Hons) Computing Science • BSc (Hons) Computing Science with Cyber Security • BSc (Hons) Computing Science with Cyber Security with a Year in Industry • BSc (Hons) Computing Science with a Year in Industry • MComp Computing Science • MComp Computing Science with Cyber Security • MComp Computing Science with Study Abroad • BEng (Hons) Computer Systems Engineering • BEng (Hons) Computer Systems Engineering with a Year in Industry

L3IFDHES	Entry Requirements	Year 1 Entry to
	<p>IELTS 6.0 overall with minimum 5.5 in all components</p> <p>Applications will be considered on a case-by-case basis in accordance with the standard entry and academic English requirement for the course applied for. Where subject specific knowledge is required, an appropriate pathway or specific modules may be required.</p> <p>All applicants must hold or be working towards GCSEs in English Language and Mathematics at minimum grade C or grade 4. Additionally, GCSE grade C or 4 in Science required.</p>	<ul style="list-style-type: none"> • BSc (Hons) Sports Development • BSc (Hons) Sports Development with a Year Abroad • BSc (Hons) Physical Education • BSc (Hons) Physical Education with a Year Abroad • BSc (Hons) Physical Education, Sport and Health • BSc (Hons) Physical Education, Sport and Health with a Year Abroad • BSc (Hons) Physical Activity and Health • BSc (Hons) Physical Activity and Health with a Year Abroad
	<p>IELTS 7.0 overall with minimum 7.0 in all components</p> <p>IELTS 7.5 overall with minimum 7.5 in all components</p> <p>Applications will be considered on a case-by-case basis in accordance with the standard entry and academic English requirement for the course applied for. Where subject specific knowledge is required, an appropriate pathway or specific modules may be required.</p> <p>All applicants must hold or be working towards GCSEs in English Language and Mathematics at minimum grade C or grade 4. Additionally, 5 GCSEs to be complete at grade C or 4, including English Language, Mathematics, and at least one Science subject required</p>	<ul style="list-style-type: none"> • BSc (Hons) Physiotherapy • BSc (Hons) Occupational Therapy • BSc (Hons) Speech and Language Therapy

L3IFDHES	Entry Requirements	Year 1 Entry to
	<p>IELTS 6.5 overall with minimum 5.5 in all components</p> <p>Applications will be considered on a case-by-case basis in accordance with the standard entry and academic English requirement for the course applied for. Where subject specific knowledge is required, an appropriate pathway or specific modules may be required.</p> <p>All applicants must hold or be working towards GCSEs in English Language and Mathematics at minimum grade 4 or grade C. In place of Mathematics GCSE Functional Skills Level 2 Mathematics also considerable.</p>	<ul style="list-style-type: none"> • BA (Hons) Liberal Arts • BA (Hons) Liberal Arts with a Year Abroad • BA (Hons) Liberal Arts with a Placement Year • BA (Hons) English Literature and Drama • BA (Hons) English Literature and Drama with a Year Abroad • BA (Hons) English Literature and Drama with a Placement Year • BA (Hons) Literature and History • BA (Hons) Literature and History with a Year Abroad • BA (Hons) Literature and History with a Placement Year • BA (Hons) English Literature with Creative Writing • BA (Hons) English Literature with Creative Writing with a Year Abroad • BA (Hons) English Literature with Creative Writing with a Placement Year • BA (Hons) English Literature • BA (Hons) English Literature with a Year Abroad • BA (Hons) English Literature with a Placement Year • BA (Hons) Drama • BA (Hons) Drama with a Year Abroad • BA (Hons) Drama with a Placement Year • BA (Hons) Drama and Creative Writing • BA (Hons) Drama and Creative Writing with a Year Abroad • BA (Hons) Drama and Creative Writing with a Placement Year • BA (Hons) Creative Writing and English Literature • BA (Hons) Creative Writing and English Literature with a Year Abroad • BA (Hons) Creative Writing and English Literature with a Placement Year
	<p>IELTS 6.5 overall with minimum 5.5 in all components</p> <p>7.0 overall with minimum 7.0 in all components</p> <p>Applications will be considered on a case-by-case basis in accordance with the standard entry and academic English requirement for the course applied for. Where subject specific knowledge is required, an appropriate pathway or specific modules may be required.</p> <p>All applicants must hold or be working towards GCSEs in English Language and Mathematics at minimum grade C or grade 4.</p>	<ul style="list-style-type: none"> • BSc (Hons) Pharmacology and Drug Discovery • BSc (Hons) Mental Health Nursing • BSc (Hons) Children and Young People's Nursing • BSc (Hons) Adult Nursing

L3IFDHES	Entry Requirements	Year 1 Entry to
	<p>IELTS 7.0 overall with minimum 6.0 in all components</p> <p>Applications will be considered on a case-by-case basis in accordance with the standard entry and academic English requirement for the course applied for. Where subject specific knowledge is required, an appropriate pathway or specific modules may be required.</p> <p>All applicants must hold or be working towards GCSEs in English Language at minimum grade 4 or grade C and Mathematics at minimum grade 5 or grade B.</p>	<ul style="list-style-type: none"> • MPharm Pharmacy • MPharm Pharmacy with a Preparatory Year
	<p>IELTS 7.0 overall with minimum 6.5 in all components</p> <p>Applications will be considered on a case-by-case basis in accordance with the standard entry and academic English requirement for the course applied for. Where subject specific knowledge is required, an appropriate pathway or specific modules may be required.</p> <p>All applicants must hold or be working towards GCSEs in English Language and Mathematics at minimum grade C or grade 4. In place of Mathematics GCSE Functional Skills Level 2 Mathematics also considerable.</p>	<ul style="list-style-type: none"> • BA (Hons) Social Work
	<p>7.5 overall with minimum 7.5 in all components</p> <p>Applications will be considered on a case-by-case basis in accordance with the standard entry and academic English requirement for the course applied for. Where subject specific knowledge is required, an appropriate pathway or specific modules may be required.</p> <p>All applicants must hold or be working towards GCSEs in English Language and Mathematics at minimum grade 4 or grade C. In place of Mathematics GCSE Functional Skills Level 2 Mathematics also considerable.</p>	<ul style="list-style-type: none"> • BA (Hons) Broadcast and Multimedia Journalism • BA (Hons) Broadcast and Multimedia Journalism with a Year Abroad • BA (Hons) Broadcast and Multimedia Journalism with a Placement Year

L3IFDHES	Entry Requirements	Year 1 Entry to
Any / relevant to study area	<p>The English language requirements for undergraduate (Bachelor) courses is a minimum IELTS score of 5.5 or 6, or equivalent, depending on the course and year or level of entry. For details, please check course page on university website.</p> <p>Overall average of 50%, with no less than 40% in any module</p>	<ul style="list-style-type: none"> • BSc (Hons) Business Management • BSc (Hons) Economics • BSc (Hons) Economics (FinTech pathway) • BSc (Hons) Human Resource Management • BSc (Hons) Marketing • BSc (Hons) Marketing Data Analytics
	<p>The English language requirements for undergraduate (Bachelor) courses is a minimum IELTS score of 5.5 or 6, or equivalent, depending on the course and year or level of entry. For details, please check course page on university website.</p> <p>Minimum 60% in all modules and to meet English language requirements</p>	<ul style="list-style-type: none"> • BA (Hons) Sports Journalism
Business or Finance	<p>The English language requirements for undergraduate (Bachelor) courses is a minimum IELTS score of 5.5 or 6, or equivalent, depending on the course and year or level of entry. For details, please check course page on university website.</p> <p>Overall average of 50%, with no less than 40% in any module and at least 60% in Foundation Mathematics</p>	<ul style="list-style-type: none"> • BSc (Hons) Accounting & Finance • BSc (Hons) Accounting & Finance (FinTech pathway)



University of
East London



Waterfront Housing

One of the only universities in London with en-suite housing on campus



Education Resources

Free books for the entire degree and access to Skills Zone



Athletics

Home to Olympians and a £21 million sports facility

Find out more: uel.ac.uk/international | +44 (0)20 8223 3040 | international@uel.ac.uk

L3IFDHES	Entry Requirements	Year 1 Entry to
Computing	<p>The English language requirements for undergraduate (Bachelor) courses is a minimum IELTS score of 5.5 or 6, or equivalent, depending on the course and year or level of entry. For details, please check course page on university website.</p> <p>Overall average of 40%, including Computing elective units Introduction to Computer Science and Introduction to Programming</p>	<ul style="list-style-type: none"> • BSc (Hons) Computer Science • BSc (Hons) Cloud Computing • BSc (Hons) Computing for Business • BSc (Hons) Cyber Security Networks • BSc (Hons) Data Science and Artificial Intelligence
Engineering	<p>The English language requirements for undergraduate (Bachelor) courses is a minimum IELTS score of 5.5 or 6, or equivalent, depending on the course and year or level of entry. For details, please check course page on university website.</p> <p>Overall average of 40%, including Engineering elective units Further Mathematics and Physics</p>	<ul style="list-style-type: none"> • Bachelor of Engineering Biomedical Engineering • Bachelor of Engineering Civil Engineering • Bachelor of Engineering General Engineering • Bachelor of Engineering Mechanical Engineering • Bachelor of Engineering Mechatronics and Computer Systems Engineering • Bachelor of Engineering Mechatronics Engineering • Bachelor of Engineering Product Design Engineering • Bachelor of Engineering Railway Engineering • Bachelor of Science Civil Engineering • Foundation Degree of Science Civil Engineering and Construction Management • Bachelor of Engineering Engineering Management • Bachelor of Science Construction Management • Bachelor of Science Quantity Surveying and Commercial Management • Bachelor of Science Surveying and Mapping Sciences

L3IFDHES	Entry Requirements	Year 1 Entry to
Health Science	<p>The English language requirements for undergraduate (Bachelor) courses is a minimum IELTS score of 5.5 or 6, or equivalent, depending on the course and year or level of entry. For details, please check course page on university website.</p> <p>Minimum 60% in all modules, including Biology</p> <hr/> <p>The English language requirements for undergraduate (Bachelor) courses is a minimum IELTS score of 5.5 or 6, or equivalent, depending on the course and year or level of entry. For details, please check course page on university website.</p> <p>Overall average of 70%, with at least 70% in Biology and Chemistry. Applications will be considered on their own merits and a short-listing process for interviews will take place. The interview will focus on communication skills and insight into the physiotherapy profession within the NHS setting. GCSE Maths grade 4 or equivalent is also required.</p>	<ul style="list-style-type: none"> • BSc (Hons) Sport and Exercise Science • BSc (Hons) Sport Physical Education and Development • BSc (Hons) Sports Therapy <hr/> <ul style="list-style-type: none"> • BSc (Hons) Physiotherapy

L3IFDHES	Entry Requirements	Year 1 Entry to
Any / relevant to study area	IELTS 6.0 overall Overall 60% Merit with minimum 60% in both elective stream units	<ul style="list-style-type: none"> • BSc Psychology with Economics
	IELTS 6.0 overall Overall 65% Merit with minimum 65% in both elective stream units	<ul style="list-style-type: none"> • BA Psychology • BSc Psychology
Business	IELTS 6.0 overall Overall 65% Merit with minimum 65% in both elective stream units	<ul style="list-style-type: none"> • BBA Business Administration • BA Business Economics • BSc Business Management • BA Business Management and Modern Languages • BSc International Business and Entrepreneurship • LLB Law with Business • BSc Management and Marketing • BSc Marketing
Computing	IELTS 6.0 overall Overall 65% Merit with minimum 65% in both elective stream units	<ul style="list-style-type: none"> • BSc Computer Games • BSc Computer Science • BEng Computer Networks
Engineering	IELTS 6.0 overall Overall 65% Merit with minimum 65% in both elective stream units	<ul style="list-style-type: none"> • BEng Electronic Engineering • BEng Communications Engineering • BEng Robotic Engineering • BEng Mechatronic Systems • BEng Computers with Electronics • BEng Computer Systems Engineering • BEng Neural Engineering with Psychology
Finance	IELTS 6.0 overall Overall 65% Merit with minimum 65% in both elective stream units	<ul style="list-style-type: none"> • BSc Accounting • BSc Accounting and Finance • BSc Accounting and Management • BSc Accounting with Economics • BSc Banking and Finance • BSc Finance • BSc Finance and Management • BA Financial Economics and Accounting • LLB Law with Finance

L3IFDHES	Entry Requirements	Year 1 Entry to
Health Sciences	IELTS 6.0 overall Overall 60% Merit with minimum 60% in both elective stream units	<ul style="list-style-type: none"> • BSc Biochemistry • BSc Genetics • BSc Human Biology • BSc Biological Sciences • BSc Marine Biology • BSc Biomedical Science
	IELTS 7.0 overall with a minimum of 6.5 in each component (or equivalent) Overall 60% Merit with minimum 60% in both elective stream units	<ul style="list-style-type: none"> • BSc Occupational Therapy
	IELTS 7.0 overall, with 6.5 in writing, and 7.0 in all other components Overall 60% Merit with minimum 60% in both elective stream units	<ul style="list-style-type: none"> • BSc Nursing (Adult) • BSc Nursing (Mental Health)
	IELTS 8.0 overall with a minimum of 7.5 in each component (or equivalent) Overall 65% Merit with minimum 65% in both elective stream units	<ul style="list-style-type: none"> • BSc Speech and Language Therapy

University of Exeter

England

www.exeter.ac.uk
www.exeter.ac.uk/international/contactus/

L3IFDHES	Entry Requirements	Year 1 Entry to
Chemical Engineering/ Engineering	At least 6.5 overall and no less than 6.0 in the writing section and no less than 5.5 in any other section Distinction overall, with a Distinction in 'Further Mathematics' and Science. No academic module less than a Merit	<ul style="list-style-type: none"> • BSc / MGeol Applied Geology • BSc / MGeol Engineering Geology and Geotechnics • BEng / MEng Renewable Energy Engineering
	At least 6.5 overall and no less than 6.0 in the writing section and no less than 5.5 in any other section Distinction overall, with a Distinction in a Science No academic module less than a Merit	<ul style="list-style-type: none"> • BEng / MEng Civil Engineering • BEng / MEng Electronic Engineering • BEng / MEng Engineering • BEng / MEng Engineering and Management • BEng / MEng Mechanical Engineering • BEng / MEng Mining Engineering • BSc Renewable Energy • BEng / MEng Engineering and Entrepreneurship

University of Gloucestershire

England

www.glos.ac.uk/Pages/default.aspx
www.glos.ac.uk/study/international/pages/meet-the-team.aspx

L3IFDHES	Entry Requirements	Year 1 Entry to
Any / relevant to study area	IELTS 6.0 overall with no less than 5.5 in any band Minimum 40% overall	<ul style="list-style-type: none"> • All undergraduate programmes

L3IFDHES	Entry Requirements	Year 1 Entry to
Business	IELTS 6.0 (no band less than 5.5) Overall average of 40% (Pass)	<ul style="list-style-type: none"> • BA (Hons) Business Economics • BA (Hons) Business with Finance • BSc (Hons) Economics • BA (Hons) International Business • BA (Hons) International Business with Language • BA (Hons) Accounting and Finance • BA (Hons) Accounting and Financial Information Systems • BSc (Hons) Finance and Investment Banking • BA (Hons) Business Management • BA (Hons) Human Resource Management • BA (Hons) Advertising and Digital Marketing Communications • BA (Hons) Events Management • BA (Hons) Hospitality Management • BA (Hons) Marketing Management • BA (Hons) Marketing Management with language • BA (Hons) Public Relations and Communications • BA (Hons) Tourism Management • BA (Hons) Tourism Management with Language
Computing	IELTS 6.0 (no band less than 5.5) Overall average of 40% (Pass)	<ul style="list-style-type: none"> • BSc (Hons) Business Computing • BSc (Hons) Business Information Technology • BSc (Hons) Computer Science • BSc (Hons) Computer Security and Forensics • BSc (Hons) Computing • BSc (Hons) Digital Media Design and Development • BSc (Hons) Games Design and Development • BEng (Hons) Software Engineering
Engineering	IELTS 6.0 (no band less than 5.5) Overall average of 40% (Pass)	<ul style="list-style-type: none"> • BEng (Hons) Design, Innovation & Entrepreneurship • BEng (Hons) Engineering Management • BEng (Hons) Civil Engineering • BEng (Hons) Computer Engineering • BEng (Hons) Cybernetics • BEng (Hons) Electrical and Electronic Engineering • BEng (Hons) Engineering Technology • BEng (Hons) Mechanical Engineering
Health Sciences	IELTS 6.0 (no band less than 5.5) Overall average of 50% (Merit)	<ul style="list-style-type: none"> • BSc (Hons) Pharmaceutical Sciences • BSc (Hons) Human Nutrition • BSc (Hons) Sports Science
	IELTS 6.0 (no band less than 5.5) Overall average of 50% (Merit) * also requires an interview	<ul style="list-style-type: none"> • BSc (Hons) Sport Science with Coaching • BSc (Hons) Sport Science with Professional Football Coaching

University of Idaho

USA

www.idaho.edu
ipo@idaho.edu

L3IFDHES	Entry Requirements	Year 1 Entry to
Any / relevant to study area	<p>IELTS 6.0 (or equivalent)</p> <p>Overall average of 40% (Pass)</p>	<ul style="list-style-type: none"> • Accounting (BS) • Advertising (BA / BS) • Agricultural Economics (BA / BS) • Agricultural Economics (BS) • Agricultural Education (BS) • Agricultural Systems Management (BS) • Anthropology (BA / BS) • Architecture (BS) • Art (BA) • Biochemistry (BS) • Biological Engineering (BS) • Environmental Science (BS) • Biology (BA / BS) • Chemical Engineering (BS) • Civil Engineering (BS) • Computer Engineering (BS) • Computer Science (BS) • Dance (BS) • Business Economics (BA / BS) • Electrical Engineering (BS) • Elementary Education (BSEd) • Environmental Science (BS) • Finance (BS) • Fishery Resources (BS) • Food Science (BS) • Forestry (BS) • French (BA) • Geography (BS) • Geology (BS) • History (BA) • Industrial Technology (BS) • Interior Architecture and Design (B) • Journalism (BA / BS) • Landscape Architecture (BS) • Marketing (BS) • Materials Science & Engineering (BS) • Mathematics (BS) • Mechanical Engineering (BS) • Microbiology (BS) • Operations Management (BS) • Organizational Sciences (BS) • Philosophy (BA / BS) • Physics (BS) • Political Science (BA / BS) • Psychology (BA / BS) • Public Relations (BA / BS) • Secondary Education (BS.Ed.) • Sociology (BA / BS) • Spanish (BA) • Theatre Arts (BA / BS) • Wildlife Resources (BS)

L3IFDHES	Entry Requirements	Year 1 Entry to
Business	<p>Please refer to university website</p> <p>Offers will vary by course. For example, Management courses will require overall results of 70%, with 65% in additional units and Maths. For specific grade requirements, please contact the admissions team directly. admission will be subject to each student making a formal application, which will be considered in accordance with the normal University admission procedures. The University of Leicester does not guarantee entry as all applications will be assessed on their individual merits. The University reserves the right to revise these criteria as appropriate.</p>	<ul style="list-style-type: none"> • Human Resource Management BA (with optional Year Abroad or Year in Industry) • Management Studies BA (with optional Year Abroad or Year in Industry) • Marketing BA (with optional Year Abroad or Year in Industry) • Media and Communication BA (with optional year abroad) • Media and Society BA (with optional year abroad) • Film and Media Studies BA • Journalism BA • Journalism with Creative Writing BA • Sociology BA (with optional semester abroad) • Politics and Sociology BA (with optional year abroad)
Finance, Business	<p>Please refer to university website</p> <p>Offers will vary by course. For example, Management courses will require overall results of 70%, with 65% in additional units and Maths. For specific grade requirements, please contact the admissions team directly. admission will be subject to each student making a formal application, which will be considered in accordance with the normal University admission procedures. The University of Leicester does not guarantee entry as all applications will be assessed on their individual merits. The University reserves the right to revise these criteria as appropriate.</p>	<ul style="list-style-type: none"> • Economics BSc (with optional Year Abroad or Year in Industry) • Economics and Accounting BSc (with optional Year Abroad or Year in Industry) • Economics and Business BSc (with optional Year Abroad or Year in Industry) • Economics and Econometrics BSc (with optional Year Abroad or Year in Industry) • Financial Economics and Banking BSc (with optional Year Abroad or Year in Industry) • Financial Economics and Econometrics BSc (with optional Year Abroad or Year in Industry) • Accounting BSc (with optional Year Abroad or Year in Industry) • Accounting and Finance BSc (with optional Year Abroad or Year in Industry)

University of Leicester

England

www.le.ac.uk
admissions@le.ac.uk

L3IFDHS	Entry Requirements	Year 1 Entry to
Any / relevant to study area	<p>Please refer to university website</p> <p>Offers will vary by course. For example, Management courses will require overall results of 70%, with 65% in additional units and Maths. For specific grade requirements, please contact the admissions team directly. admission will be subject to each student making a formal application, which will be considered in accordance with the normal University admission procedures. The University of Leicester does not guarantee entry as all applications will be assessed on their individual merits. The University reserves the right to revise these criteria as appropriate.</p>	<ul style="list-style-type: none"> • All other undergraduate programmes



“

The L3IFDHES taught me how to write assignments professionally and the presentations really boosted my confidence to speak and communicate with an audience.

I recommend this diploma because it not only prepares you for university but also helps you to overcome your weaknesses for a better future.

”

Amar Asim

Amar completed NCC Education's Level 3 International Foundation Diploma for Higher Education Studies and has progressed to study BSc (Hons) Accounting and Finance from the University of London - London School of Economics at TMUC Lahore, Pakistan.

University of London (International Programmes - in country)

Worldwide

www.londoninternational.ac.uk
<https://enquiries.london.ac.uk/csp>

L3IFDHES	Entry Requirements	Year 1 Entry to
Any / relevant to study area	Pass in English for Academic Purposes 40% Pass	<ul style="list-style-type: none"> • BA (Hons) English • BA (Hons) History • Bachelor of Divinity • BA (Hons) Philosophy
Business	Pass in English for Academic Purposes 40% Pass including Pass in Foundation Mathematics	<ul style="list-style-type: none"> • LLB Law • BSc (Hons) Business Administration • BSc (Hons) Marketing • BSc (Hons) Business and Management • BSc (Hons) Economics • BSc (Hons) Economics and Management • BSc (Hons) Finance • BSc (Hons) Accounting and Finance • BSc (Hons) Economics and Finance • BSc (Hons) Banking & Finance • BSc (Hons) International Relations • BSc (Hons) Management & Digital Innovation
Computing	Pass in English for Academic Purposes 40% Pass including Pass in Foundation Mathematics	<ul style="list-style-type: none"> • BSc Computer Science
Finance	Pass in English for Academic Purposes 40% Pass including Pass in Further Mathematics	<ul style="list-style-type: none"> • BSc (Hons) Data Science & Business Analytics • BSc (Hons) Mathematics & Economics

L3IFDHES	Entry Requirements	Year 1 Entry to
<p>Any / relevant to study area</p>	<p>Most programmes require IELTS 6.5, however some programmes such as Arts, Education, Nursing and Health Sciences require IELTS 7.0.</p> <p>Admission to UNB is assessed on an individual basis.</p> <p>Undergraduate admission decisions take into consideration individual required courses, final grades, English language requirements and other admission requirements specific to the programme of application.</p> <p>Detailed admission requirement information by programme is available here: www.unb.ca/international/admission</p>	<ul style="list-style-type: none"> • Bachelor of Applied Management in Accounting • Bachelor of Applied Management in Electronic Commerce • Bachelor of Applied Management • Bachelor of Business Administration (Accounting) • Bachelor of Business Administration (Digital Business Design) • Bachelor of Business Administration (Economics) • Bachelor of Business Administration (Economics and Finance) • Bachelor of Business Administration (Entrepreneurship) • Bachelor of Business Administration (Finance) • Bachelor of Business Administration (Human Resources Management) • Bachelor of Business Administration (International Business) • Bachelor of Business Administration (Logistics) • Bachelor of Business Administration (Marketing) • Bachelor of Philosophy in Interdisciplinary Leadership • Bachelor of Integrated Studies • Bachelor of Science in Economics • Bachelor of Science in Statistics • Bachelor of Science in Mathematics/Statistics-Economics • Bachelor of Science in Mathematics and Statistics • Bachelor of Science in Mathematics • Bachelor of Education in Adult Education • Bachelor of Education in Early Childhood Education • Bachelor of Education • Bachelor of Arts, Bachelor of Education • Bachelor of Social Work • Bachelor of Computer Science • Bachelor of Science in Computer Science • Bachelor of Science in Software Engineering • Bachelor of Science in Chemical Engineering • Bachelor of Science in Civil Engineering • Bachelor of Science in Electrical Engineering • Bachelor of Science in Environmental Engineering • Bachelor of Science in Geological Engineering • Bachelor of Science in Geomatics Engineering • Bachelor of Science in Mechanical Engineering • Bachelor of Science in Applied Physics • Bachelor of Science in Biology • Bachelor of Science in Biology-Chemistry • Bachelor of Science in Biology-Psychology • Bachelor of Science in Biology-Mathematics and Statistics • Bachelor of Science in Biology-Physics • Bachelor of Science in Chemistry • Bachelor of Science in Chemistry-Physics • Bachelor of Science in Earth Sciences-Physics • Bachelor of Science in Earth Sciences

L3IFDHES	Entry Requirements	Year 1 Entry to
<p>Any / relevant to study area</p>	<p>Most programmes require IELTS 6.5, however some programmes such as Arts, Education, Nursing and Health Sciences require IELTS 7.0.</p> <p>Admission to UNB is assessed on an individual basis.</p> <p>Undergraduate admission decisions take into consideration individual required courses, final grades, English language requirements and other admission requirements specific to the programme of application.</p> <p>Detailed admission requirement information by programme is available here: www.unb.ca/international/admission</p>	<ul style="list-style-type: none"> • Bachelor of Science in Engineering Physics • Bachelor of Science in Environmental Biology • Bachelor of Science in Environmental Geosciences • Bachelor of Science in Environmental Sciences • Bachelor of Science in Environmental Management • Bachelor of Science in Forestry • Bachelor of Science in General Science • Bachelor of Science in Geology • Bachelor of Science in Geological Studies • Bachelor of Science in Marine Biology • Bachelor of Science in Mathematics-Physics • Bachelor of Science in Medicinal Chemistry • Bachelor of Science in Physics • Bachelor of Science in Psychology • Bachelor of Health in Biomedical Sciences and Health • Bachelor of Health in Management in Health • Bachelor of Health in Society and Health • Bachelor of Health Sciences in Radiography • Bachelor of Health Sciences in Respiratory Therapy • Bachelor of Arts in Applied Arts • Bachelor of Arts in Anthropology • Bachelor of Arts in Biology • Bachelor of Arts in Classical Studies • Bachelor of Arts in Classics • Bachelor of Arts in Comparative Cultural Studies • Bachelor of Arts in Comparative Literature • Bachelor of Arts in Creative Writing • Bachelor of Arts in Criminal Justice Studies • Bachelor of Arts in Criminology and Criminal Justice • Bachelor of Arts in Drama • Bachelor of Arts in Economic Studies • Bachelor of Arts in Economics • Bachelor of Arts in English • Bachelor of Arts in Gender and Women's Studies • Bachelor of Arts in Gender Studies • Bachelor of Arts in History • Bachelor of Arts in Communication Studies • Bachelor of Arts in International Development Studies • Bachelor of Arts in Law in Society • Bachelor of Arts in Linguistics • Bachelor of Arts in Mathematics • Bachelor of Arts in Media Arts and Cultures • Bachelor of Arts in Neuroscience • Bachelor of Science in Neuroscience • Bachelor of Arts in Philosophy • Bachelor of Arts in Political Science • Bachelor of Arts in Politics • Bachelor of Arts in Psychology • Bachelor of Science in Psychology • Bachelor of Arts in Sociology • Bachelor of Recreation and Sports Studies • Bachelor of Science in Kinesiology

University of Nicosia Medical School

Cyprus

www.med.unic.ac.cy
admissions@med.unic.ac.cy

L3IFDHES	Entry Requirements	Year 1 Entry to
Health Sciences	<p>Overall 6.5 (6.5 in writing and no band less than 6.0)</p> <p>Guaranteed progression to interview stage with minimum overall 70% and similar grades in Biology, plus one more Science</p>	<ul style="list-style-type: none"> • Doctor of Medicine MD-6

University of North Alabama

USA

www.una.edu
international@una.edu

L3IFDHES	Entry Requirements	Year 1 Entry to
Any / relevant to study area	<p>IELTS 5.5 (Students without IELTS / TOEFL / TOEIC will be required to take English Placement Test and ESL courses may be required depending on the results)</p> <p>Overall average of 42% (Pass) credit transfer to GEN Ed courses available</p>	<ul style="list-style-type: none"> • Accounting • Biology • Chemistry • Communication Arts • Computer Information Systems • Computer Science • Criminal Justice • Early Childhood Education (P-3) • Earth Systems Sustainability • Economics • Elementary Education (K-6) • Engineering Technology • English • Entertainment Industry • Finance • Foreign Languages • Geography • History • Marine Biology • Mass Communication • Mathematics • Military Science (minor) • Music • Nursing Online • Physics • Political Science • Professional Management • Professional Marketing • Psychology • Secondary Education • Social Science • Social Work • Sociology • Special Education Collaborative Teaching (K-6) • Theatre

University of Northampton England

www.northampton.ac.uk
admissions@northampton.ac.uk

L3IFDHEs	Entry Requirements	Year 1 Entry to
Business	IELTS 6.0 (no band less than 5.5) Overall average of 40% (Pass)	<ul style="list-style-type: none"> • BA (Hons) Business Studies
Computing	IELTS 6.0 (no band less than 5.5) Overall average of 40% (Pass)	<ul style="list-style-type: none"> • BSc (Hons) Computing • BSc (Hons) Computing (Computer Networks Engineering) • BSc (Hons) Computing (Computer Systems Engineering) • BSc (Hons) Computing (Web Technology & Security) • BSc (Hons) Computing (Mobile Application Development) • BSc (Hons) Computing (Software Engineering) • BSc (Hons) Business Computing (Systems)

University of Nottingham England

www.nottingham.ac.uk
<https://www.nottingham.ac.uk/studywithus/international-applicants/contact-us/contacts.aspx>

L3IFDHEs	Entry Requirements	Year 1 Entry to
Business	IELTS 6.5 overall with no less than 6.0 in each element (or recognised UoN equivalent). Overall average of 80%, including 80% in Foundation Mathematics or GCSE Maths at Grade 6/B	<ul style="list-style-type: none"> • BSc (Hons) Accountancy (Flying Start) • BSc (Hons) Finance, Accounting and Management • BSc (Hons) International Management • BSc (Hons) Industrial Economics • BSc (Hons) Industrial Economics with Insurance • BSc (Hons) Management

University of Nottingham Malaysia

www.nottingham.edu.my/index.aspx
study@nottingham.edu.my

L3IFDHES	Entry Requirements	Year 1 Entry to
Business, Higher Finance	<p>Please refer to university website</p> <p>Overall average grade of 60% with at least 60% in Foundation Mathematics. Applicants who do not meet the Foundation Mathematics requirement must have grade B in mathematics for SPM/ GCSE/ IGCSE/ High School Diploma or equivalent.</p>	<ul style="list-style-type: none"> Nottingham University Business School
	<p>Please refer to university website</p> <p>Overall average grade of 60% with at least 65% in Foundation Mathematics. Applicants who do not meet the Foundation Mathematics requirement must have grade A in mathematics for SPM/ GCSE/ IGCSE/ High School Diploma or equivalent.</p>	<ul style="list-style-type: none"> School of Economics
Engineering, Chemical Engineering	<p>Please refer to university website</p> <p>Overall average grade of 60% with at least 60% in Foundation Mathematics and Further Mathematics. Students completing the Computing stream must also achieve a grade B equivalent in Further Mathematics.</p>	<ul style="list-style-type: none"> School of Computer Science Department of Chemical and Environmental Engineering

University of Nottingham Malaysia

www.nottingham.edu.my/index.aspx
study@nottingham.edu.my

L3IFDHES	Entry Requirements	Year 1 Entry to
Business, Higher Finance	<p>Please refer to university website</p> <p>Overall average grade of 60% with at least 60% in Foundation Mathematics. Applicants who do not meet the Foundation Mathematics requirement must have grade B in mathematics for SPM/ GCSE/ IGCSE/ High School Diploma or equivalent.</p>	<ul style="list-style-type: none"> Nottingham University Business School
	<p>Please refer to university website</p> <p>Overall average grade of 60% with at least 65% in Foundation Mathematics. Applicants who do not meet the Foundation Mathematics requirement must have grade A in mathematics for SPM/ GCSE/ IGCSE/ High School Diploma or equivalent.</p>	<ul style="list-style-type: none"> School of Economics
Engineering, Chemical Engineering	<p>Please refer to university website</p> <p>Overall average grade of 60% with at least 60% in Foundation Mathematics and Further Mathematics. Students completing the Computing stream must also achieve a grade B equivalent in Further Mathematics.</p>	<ul style="list-style-type: none"> School of Computer Science Department of Chemical and Environmental Engineering

Yingdong Fan

I still remembered the first day of my 11th grade: I walked into my new classroom, followed by my new classmates. At that time I didn't know what my next chapter would be, not to mention that I would be receiving offers from 10 world-leading universities!

My L3IFDHES lecturers promoted critical discussions about real business industry issues and applied them to our class. The course gave me the opportunity to devote myself entirely to the business world and encouraged me to be selective about what I really want to become good at.

After completing the NCC Education Level 3 Diploma for Higher Education Studies, Yingdong Fan was accepted to study BSc (Hons) International Management at the University of Nottingham, UK.

L3IFDHES	Entry Requirements	Year 1 Entry to
Health Sciences, Engineering, Chemical Engineering	<p>Please refer to university website</p> <p>Overall average grade of 60% with at least 60% in prerequisite A level subjects. Further Mathematics is an acceptable equivalent to A Level Mathematics for entry onto courses with a Mathematics A Level requirement.</p>	<ul style="list-style-type: none"> School of Environmental and Geographical Sciences
	<p>Please refer to university website</p> <p>Overall average grade of 60% with at least 60% in prerequisite A level subjects. Further Mathematics is an acceptable equivalent to A Level Mathematics for entry onto courses with a Mathematics A Level requirement. Students completing the Business, Finance and Computing streams may be considered for Psychology on a case-by-case basis together with SPM/ GCSE/ IGCSE/ High School Diploma or equivalent qualifications (i.e. grade B in mathematics and at least a credit in a science) subject)</p>	<ul style="list-style-type: none"> School of Psychology
Higher Finance, Engineering, Chemical Engineering	<p>Please refer to university website</p> <p>Overall average grade of 60% with at least 60% in prerequisite A level subjects. Further Mathematics is an acceptable equivalent to A Level Mathematics for entry onto courses with a Mathematics A Level requirement.</p>	<ul style="list-style-type: none"> Department of Applied Mathematics

L3IFDHES	Entry Requirements	Year 1 Entry to
Business	<p>IELTS 6.0 (with no component below 5.5) or equivalent as set out on the Plymouth University website. Students with an overall IELTS of 4.5 or above can undertake a short summer programme at an additional cost to achieve the required English proficiency.</p> <p>Minimum Merit (60% overall)</p>	<ul style="list-style-type: none"> • BSc (Hons) Accounting and Finance • BSc (Hons) Economics • BSc (Hons) Business Management • BSc (Hons) Marketing • BSc (Hons) Maritime Business • BSc (Hons) Maritime Business (Logistic) • BSc (Hons) Maritime Business (International Supply Chain Management) • BSc (Hons) International Tourism Management (Cruise) • BSc (Hons) International Tourism Management • BSc (Hons) Events Management
Computing	<p>IELTS 6.0 (with no component below 5.5) or equivalent as set out on the Plymouth University website. Students with an overall IELTS of 4.5 or above can undertake a short summer programme at an additional cost to achieve the required English proficiency.</p> <p>Minimum Merit (60% overall)</p>	<ul style="list-style-type: none"> • BSc (Hons) Computer Science • BSc (Hons) Computer Science (Artificial Intelligence) • BSc (Hons) Computer Science (Cyber Security) • BSc (Hons) Computer Science (Games Development)

University of Reading England

www.reading.ac.uk
ugadmissions@reading.ac.uk

L3IFDHES	Entry Requirements	Year 1 Entry to
Any / relevant to study area	<p>www.reading.ac.uk/ready-to-study/international-and-eu/english-language-requirements</p> <p>Entry requirements generally range from 60% to 75% in the L3IFDHES overall, depending on intended undergraduate degree. Some programmes will require applicants to study specific modules. For advise on requirements for specific degrees, please contact the Undergraduate Admissions Team. All applications will be assessed on an individual basis.</p>	<ul style="list-style-type: none"> University of Reading recognises the NCC Education Level 3 International Foundation Diploma for Higher Education Studies (L3IFDHES) as a possible route for entry onto the University of Reading's undergraduate courses.

University of Reading Malaysia Malaysia

www.reading.edu.my
my.admissions@reading.edu.my

L3IFDHES	Entry Requirements	Year 1 Entry to
Any / relevant to study area	<p>IELTS 6.5 overall with minimum 5.5 in each component or equivalent</p> <p>Overall 67% for programmes that require A-level BBB. Some programmes will require applicants to study specific modules.</p>	<ul style="list-style-type: none"> BSc Finance & Business Management BSc Business and Management BSc Accounting & Finance BSc Real Estate Bachelor of Laws (LL.B) BSc Quantity Surveying BSc Psychology BSc Psychology with Professional Placement

University of South Wales

Wales

www.southwales.ac.uk
<https://www.southwales.ac.uk/my-usw/>

L3IFDHES	Entry Requirements	Year 1 Entry to
Business	<p>IELTS 6.0 (no band less than 5.5). Students who have achieved 60% or above in the English Language AELS and DELS modules satisfy the IELTS 6.0 entry requirement.</p> <p>Overall average of 40% (Pass)</p>	<ul style="list-style-type: none"> • BA (Hons) Business and Management • BA (Hons) Marketing Management • BA (Hons) Hotel and Hospitality Management • BA (Hons) Human Resource Management • BA (Hons) Logistics, Procurement and Supply Chain Management • BA (Hons) International Events Management • BA (Hons) International Business and Management
	<p>IELTS 6.0 (no band less than 5.5) overall average of 40% (Pass)</p>	<ul style="list-style-type: none"> • BA (Hons) International Business and Management
Computing	<p>IELTS 6.0 (no band less than 5.5). Students who have achieved 60% or above in the English Language AELS and DELS modules satisfy the IELTS 6.0 entry requirement.</p> <p>Overall average of 40% (Pass) 60% in Introduction to Computer Science and Introduction to Programming</p>	<ul style="list-style-type: none"> • BSc (Hons) Applied Cyber Security • BSc (Hons) Computer Science • BSc (Hons) Computer Forensics • BSc (Hons) Computer Games Development • BSc (Hons) Computer Security • BSc (Hons) Information Computer Technology
	<p>IELTS 6.0 (no band less than 5.5). Students who have achieved 60% or above in the English Language AELS and DELS modules satisfy the IELTS 6.0 entry requirement.</p> <p>Overall average of 40% (Pass). 60% in Physics & Further Maths</p>	<ul style="list-style-type: none"> • BSc (Hons) / BEng (Hons) Civil Engineering • BEng (Hons) Electrical and Electronic Engineering • BEng (Hons) Mechanical Engineering
Engineering	<p>IELTS 6.0 (no band less than 5.5). Students who have achieved 60% or above in the English Language AELS and DELS modules satisfy the IELTS 6.0 entry requirement.</p> <p>Overall average of 40% (Pass). 60% in Physics & Further Maths</p>	<ul style="list-style-type: none"> • BEng (Hons) Aeronautical Engineering • BSc (Hons) Aircraft Engineering and Maintenance Systems • BEng (Hons) Automotive Engineering
	<p>IELTS 6.0 (no band less than 5.5). Students who have achieved 60% or above in the English Language AELS and DELS modules satisfy the IELTS 6.0 entry requirement.</p> <p>Overall average of 40% (Pass). 60% in Physics & Further Maths</p>	<ul style="list-style-type: none"> • BSc (Hons) Mechanical Engineering • BEng (Hons) Mechanical Engineering
	<p>IELTS 6.0 (no band less than 5.5) Overall average of 40% (Pass). 60% in Physics & Further Maths</p>	<ul style="list-style-type: none"> • BSc (Hons) Mechanical Engineering • BEng (Hons) Mechanical Engineering

University of Staffordshire England

www.staffs.ac.uk
int-admissions@staffs.ac.uk

L3IFDHES	Entry Requirements	Year 1 Entry to
Business	IELTS 6.0 (no band less than 5.5) Overall average of 40% (Pass)	<ul style="list-style-type: none"> • BSc (Hons) Accounting and Finance • BSc (Hons) Business Management • BSc (Hons) Business Management (Events) • BSc (Hons) Business Management (Human Resource Management) • BSc (Hons) Business Management (Innovation and Entrepreneurship) • BSc (Hons) Business Management (Sustainability) • BSc (Hons) Business Management (Tourism) • BSc (Hons) International Business Management • BA (Hons) Visitor Attraction and Resort Management • BSc (Hons) Digital and Social Media Marketing • Events Management BA (Hons)
Computing	IELTS 6.0 (no band less than 5.5) Pass at 50% overall or above	<ul style="list-style-type: none"> • BSc (Hons) Artificial Intelligence • BSc (Hons) Cloud and Network Computing • BSc (Hons) Computer Science • BSc (Hons) Cyber Security • BSc (Hons) Software Development • BSc (Hons) Computer Games Design and Programming • BSc (Hons) Computer Games Development • BSc (Hons) Computer Games Programming

University of Salford England

www.salford.ac.uk
<https://www.salford.ac.uk/contact-us/course-enquiries>

L3IFDHES	Entry Requirements	Year 1 Entry to
Any / relevant to study area	IELTS 6.0 (with a minimum 5.5 in each component) or equivalent. For further details see: https://www.salford.ac.uk/international/english-language-requirements	<ul style="list-style-type: none"> • Students undertaking the Level 3 International Foundation Diploma will be considered for admission to undergraduate programmes on a case-by-case basis

L3IFDHES	Entry Requirements	Year 1 Entry to
Any relevant stream	IELTS at 6.5 with no component below 5.5 Merit grade of 60% or above	<ul style="list-style-type: none"> • BA (Hons) Business • BA (Hons) International Business • BA (Hons) Business Enterprise • BBA (Hons) Business Administration • BA (Hons) Business Enterprise & Business Law • BA (Hons) Human Resource Management & Business Law • BA (Hons) Business Analysis and Technology & Economics • BA (Hons) Business Analysis & Technology • BA (Hons) Business Analysis and Technology & Business Law • BA (Hons) Business Enterprise & Marketing • BA (Hons) Business Analysis and Technology & Business Enterprise • BA (Hons) Finance & Business Law • BA (Hons) Economics & Business Law • BA (Hons) Law & Economics • BA (Hons) Marketing • BA (Hons) Business Analysis and Technology & Finance • BA (Joint Hons) Marketing & Psychology • BA (Hons) Business Enterprise & Economics • BA (Hons) Business Enterprise & Hospitality and Tourism Management • BA (Hons) Economics • BA Accounting & Business Law • BA (Hons) Marketing & Business Law • BA (Hons) Business Enterprise & Finance • BA (Hons) Accounting & Business Enterprise • BA (Joint Hons) Finance & Marketing • BA (Joint Hons) Accounting & Finance • BA Accounting & Marketing • BA (Hons) Hospitality and Tourism Management & Human Resource Management • BA (Hons) Politics and International Relations & Human Resource Management • BA (Hons) Accounting & Hospitality and Tourism Management • BA (Hons) Hospitality and Tourism Management & Marketing • BA (Hons) Finance & Hospitality and Tourism Management • BA (Hons) Psychology & Human Resource Management • BA (Hons) Economics & Marketing • BA (Hons) Economics & Finance • BA (Hons) Finance • BA (Hons) Accounting • BA (Hons) Hospitality & Tourism Management • BA (Hons) Intercultural Communications for Global Business

L3IFDHES	Entry Requirements	Year 1 Entry to
Business	<p>IELTS overall score of 6.0, with at least 5.5 or higher in each component</p> <p>Minimum 40% overall</p>	<ul style="list-style-type: none"> • BSc (Hons) Management • BSc (Hons) Digital Management • BA (Hons) Marketing • BA (Hons) Business and Management • BA (Hons) Business and Financial Management • BA (Hons) Business and Marketing Management • BA (Hons) Business and Human Resource Management • BA (Hons) Business and Economics • BSc (Hons) Tourism and Aviation Management • BSc (Hons) Tourism Management • BA (Hons) Events Management • BSc (Hons) International Tourism and Hospitality Management
Computing	<p>IELTS overall score of 6.0, with at least 5.5 or higher in each component</p> <p>Minimum 40% overall</p>	<ul style="list-style-type: none"> • BSc (Hons) Web and Mobile Developing • BSc (Hons) Cybersecurity and Digital Forensics • BSc (Hons) Game Development • BSc (Hons) Business Technology • BSc (Hons) Networks and Cybersecurity
Engineering	<p>IELTS overall score of 6.0, with at least 5.5 or higher in each component</p> <p>Minimum 40% overall</p>	<ul style="list-style-type: none"> • BEng (Hons) Mechanical Engineering • BEng (Hons) Automotive Engineering • BEng (Hons) Electronic and Electrical Engineering • BEng (Hons) Manufacturing Engineering
Health Sciences	<p>IELTS overall score of 6.0, with at least 5.5 or higher in each component</p> <p>Minimum 40% overall</p>	<ul style="list-style-type: none"> • BSc (Hons) Biomedical Science • BSc (Hons) Physiological Sciences • BSc (Hons) Psychology

University of Sunderland Hong Kong

Hong Kong

www.sunderland.edu.hk

L3IFDHES	Entry Requirements	Year 1 Entry to
Business	<p>IELTS overall score of 6.0, with at least 5.5 or higher in each component</p> <p>Minimum 40% overall</p> <p>Please check your eligibility before contacting the international office: https://www.immd.gov.hk/pdforms/ID(E)996.pdf</p>	<ul style="list-style-type: none"> • Bachelor of Arts (Hons) Business and Management • Bachelor of Arts (Hons) Business and Human Resource Management

University of Sussex

England

www.sussex.ac.uk

study@sussex.ac.uk

L3IFDHES	Entry Requirements	Year 1 Entry to
Any / relevant to study area	<p>Please see University of Sussex website: https://www.sussex.ac.uk/study/undergraduate/apply/international-qualifications/english-language-requirements</p> <p>All applications will be considered on a case-by-case basis only</p>	Students will be considered for undergraduate degrees on a case-by-case basis

University of the West of England (UWE Bristol) England

www.uwe.ac.uk
international@uwe.ac.uk

L3IFDHES	Entry Requirements	Year 1 Entry to
Business	<p>IELTS 6.0 (no band less than 5.5)</p> <p>Overall average of 40% (Pass). Applications will be considered on an individual basis</p>	<ul style="list-style-type: none"> • BA (Hons) Accounting and Management • BA (Hons) Business (Team Entrepreneurship) • BA (Hons) Business and Events Management • BA (Hons) Business and Human Resource Management • BA (Hons) Business and Law • BA (Hons) Business and Management • BA (Hons) Business Management and Economics • BA (Hons) Business Management with Marketing • BSc (Hons) Economics • BSc (Hons) Accounting • BA (Hons) Accounting and Finance • BA (Hons) Banking and Finance • BA (Hons) International Business • BA (Hons) Marketing • BA (Hons) Sports Business and Entrepreneurship
Computing	<p>IELTS 6.0 (no band less than 5.5)</p> <p>Overall average of 40% (Pass). Applications will be considered on an individual basis.</p>	<ul style="list-style-type: none"> • BSc (Hons) Applied Computing • BSc (Hons) Business Computing • BSc (Hons) Computer Science • BSc (Hons) Computing • BSc (Hons) Forensic Computing and Security • BSc (Hons) Games Technology • BSc (Hons) Digital Media • BSc (Hons) Information Technology Management for Business • BSc (Hons) Information Technology • BSc (Hons) Software Engineering for Business



“

What I liked most about the L3IFDHES is that it focuses on critical thinking, research and writing skills essential for higher education.

The resources and support available foster a positive learning experience, helping students build confidence.

Moreover, students can choose from various study modes, part-time and full-time options, making education more accessible.

”

Bibi Qistina

Bibi completed NCC Education's Level 3 International Foundation Diploma for Higher Education Studies. She has progressed to study Bachelor of Business Administration (Hons) from UNITAR International University at HADtech College, Brunei.

L3IFDHES	Entry Requirements	Year 1 Entry to
Business	IELTS 6.0 (no band less than 5.5) Overall average of 60% (Merit)	<ul style="list-style-type: none"> • BA (Hons) Business Management • BA (Hons) Business Management (Accounting) • BA (Hons) Business Management (Economics) • BA (Hons) Business Management (Entrepreneurship) • BA (Hons) Business Management (Finance) • BA (Hons) Business Management (HR Management) • BA (Hons) Business Management (Marketing) • BA (Hons) Marketing Communications • BA (Hons) Marketing Management • BA (Hons) International Marketing • BA (Hons) Criminology • BA (Hons) Sociology & Criminology • BA (Hons) Sociology • BA (Hons) History • BA (Hons) International Relations and Development • BA (Hons) International Relations • BA (Hons) Politics and International Relations • BA (Hons) Politics
	IELTS 6.0 (no band less than 5.5) Overall average of 60% (Merit) with a minimum of 60% in Intro to Business module	<ul style="list-style-type: none"> • BA (Hons) Finance • BSc (Hons) Business Economics
	IELTS 6.0 (no band less than 5.5) Overall average of 60% (Merit) with a minimum of 60% in Intro to Business, Intro to Accounting & Economics & Mathematics modules	<ul style="list-style-type: none"> • BA (Hons) International Business
Computing or Engineering	IELTS 6.0 (no band less than 5.5) Pass all modules with at least 60% (Merit)	<ul style="list-style-type: none"> • BSc (Hons) Computer Network Security



A special quality about the L3IFDHES is that it includes units in Study Skills and English for Academic Purposes. These units feature elements which are not included in A-levels, but are invaluable throughout our student career.

Study Skills includes note-taking skills, academic essay writing, reading techniques and revision strategy, while English for Academic Purposes is a subject which has been most beneficial to me, by improving my academic writing skills. The quality of teaching is outstanding, and I would highly recommend anyone to consider L3IFDHES.



**Haowen Liu
Bruce**



After completing the NCC Education Level 3 Diploma for Higher Education Studies, Bruce was accepted to study Business and Management at the University of York, UK.

University of Worcester

England

www.worc.ac.uk
international@worc.ac.uk

L3IFDHES	Entry Requirements	Year 1 Entry to
Business	IELTS 6.0 (no band less than 5.5) Overall average of 40% (Pass)	<ul style="list-style-type: none"> • BA (Hons) Business Management • BA (Hons) Marketing • BA (Hons) Marketing, Advertising and Public Relations • BA (Hons) Business and Finance • BA (Hons) Business and Marketing • BA (Hons) Accounting and Finance • BA (Hons) Business, Economics & Finance • BSc (Hons) Business Information Technology • FdA / BA (Hons) Leadership and Management • BA (Hons) Business Studies • BA (Hons) Business and Human Resource Management
Computing	IELTS 6.0 (no band less than 5.5) Overall average of 40% (Pass)	<ul style="list-style-type: none"> • BSc (Hons) Computing • BSc (Hons) Computer Games Design and Development

University of York

England

www.york.ac.uk
international-support@york.ac.uk

L3IFDHES	Entry Requirements	Year 1 Entry to
Business	<p>Please refer to the university website</p> <p>Course Listings are indicative. Entry on to all undergraduate programmes will be considered on a case-by-case basis. IFY recognition based on the following A-level equivalencies:</p> <p>AAA = 72% AAB = 70% ABB = 68% BBB = 65%</p> <p>Please note some academic departments will have additional module requirements depending on the programme being applied to.</p>	<ul style="list-style-type: none"> • BA Business and Management • BA Business and Management with a year in industry • BSc Business and Management • BSc Business and Management with a year in industry • BSc Accounting, Business Finance and Management • BSc Accounting, Business Finance and Management with a year in industry • BSc Marketing • BSc Marketing with a year in industry • BSc Actuarial Science • BSc Actuarial Science with a year in industry

L3IFDHES	Entry Requirements	Year 1 Entry to
Computing	<p>Please refer to the university website</p> <p>Course Listings are indicative. Entry on to all undergraduate programmes will be considered on a case-by-case basis. IFY recognition based on the following A-level equivalencies:</p> <p>AAA = 72% AAB = 70% ABB = 68% BBB = 65%</p> <p>Please note some academic departments will have additional module requirements depending on the programme being applied to.</p>	<ul style="list-style-type: none"> • BSc Computer Science • BSc Computer Science with a year in industry • MEng Computer Science with Artificial Intelligence • MEng Computer Science with Artificial Intelligence with a year in industry • BSc Computer Science and Mathematics (Equal) • BSc Computer Science and Mathematics (Equal) with a year in industry • BSc Mathematics and Computer Science (Equal) • BSc Mathematics and Computer Science (Equal) with a year in industry
Engineering	<p>Please refer to university website</p> <p>Course Listings are indicative. Entry on to all undergraduate programmes will be considered on a case-by-case basis. IFY recognition based on the following A-level equivalencies:</p> <p>AAA = 72% AAB = 70% ABB = 68% BBB = 65%</p> <p>Please note some academic departments will have additional module requirements depending on the programme being applied to.</p>	<ul style="list-style-type: none"> • MEng (Hons) Electronic Engineering • MEng (Hons) Robotic Engineering • MEng (Hons) Engineering • MEng (Hons) Medical Engineering • BEng (Hons) Electronic Engineering • MEng (Hons) Electronic and Communication Engineering • MEng (Hons) Electronic and Computer Engineering • BEng (Hons) Electronic and Communication Engineering • BEng (Hons) Electronic and Computer Engineering • MEng (Hons) Engineering (with a year in industry) • MEng (Hons) Micro-mechanical Engineering • MEng (Hons) Electronic Engineering with Nanotechnology • BEng (Hons) Electronic Engineering with Nanotechnology • MEng (Hons) Electronic and Electrical Engineering • BEng (Hons) Electronic and Electrical Engineering • MEng (Hons) Electronic Engineering (with a year in industry) • MEng (Hons) Electronic and Computer Engineering (with a year in industry) • BEng (Hons) Electronic and Communication Engineering (with a year in industry) • MEng (Hons) Electronic and Communication Engineering (with a year in industry) • MEng (Hons) Medical Engineering (with a year in industry)

L3IFDHES	Entry Requirements	Year 1 Entry to
Engineering	<p>Please refer to university website</p> <p>Course Listings are indicative. Entry on to all undergraduate programmes will be considered on a case-by-case basis. IFY recognition based on the following A-level equivalencies:</p> <p>AAA = 72% AAB = 70% ABB = 68% BBB = 65%</p> <p>Please note some academic departments will have additional module requirements depending on the programme being applied to.</p>	<ul style="list-style-type: none"> • MEng (Hons) Electronic Engineering with Business Management • MEng (Hons) Electronic Engineering with Music Technology Systems • BEng (Hons) Electronic Engineering with Business Management • MEng (Hons) Electronic Engineering with Nanotechnology (with a year in industry) • BEng (Hons) Electronic Engineering (with a year in industry) • BEng (Hons) Electronic and Computer Engineering (with a year in industry) • MEng (Hons) Robotic Engineering (with a year in industry) • MEng (Hons) Micro-mechanical Engineering (with a year in industry) • BEng (Hons) Electronic Engineering with Music Technology Systems • MEng (Hons) Electronic and Electrical Engineering (with a year in industry) • BEng (Hons) Electronic Engineering with Business Management (with a year in industry)
Finance	<p>Please refer to university website</p> <p>Course Listings are indicative. Entry on to all undergraduate programmes will be considered on a case-by-case basis. IFY recognition based on the following A-level equivalencies:</p> <p>AAA = 72% AAB = 70% ABB = 68% BBB = 65%</p> <p>Please note some academic departments will have additional module requirements depending on the programme being applied to.</p>	<ul style="list-style-type: none"> • BSc (Hons) Economics • BSc (Hons) Economics and Econometrics • BSc (Hons) Economics and Finance • BSc (Hons) Economics, Econometrics and Finance • BSc (Hons) Economics and Mathematics • BSc (Hons) Mathematics and Finance

L3IFDHES	Entry Requirements	Year 1 Entry to
Health Sciences	<p>Please refer to university website</p> <p>Course Listings are indicative. Entry on to all undergraduate programmes will be considered on a case-by-case basis. IFY recognition based on the following A-level equivalencies:</p> <p>AAA = 72% AAB = 70% ABB = 68% BBB = 65%</p> <p>Please note some academic departments will have additional module requirements depending on the programme being applied to. Applicants will also need to meet Maths, English and Science GCSE requirements or equivalent.</p>	<ul style="list-style-type: none"> • BSc (Hons) Nursing (Adult) • BSc (Hons) Nursing (Child) • BSc (Hons) Nursing (Mental Health) • MNurs (Hons) Masters in Nursing (Adult) • MNurs (Hons) Masters in Nursing (Child) • MNurs (Hons) Masters in Nursing (Mental Health) • BA (Hons) Midwifery Practice
Any / relevant to study area	<p>Please refer to university website</p> <p>Course Listings are indicative. Entry on to all undergraduate programmes will be considered on a case-by-case basis. IFY recognition based on the following A-level equivalencies:</p> <p>AAA = 72% AAB = 70% ABB = 68% BBB = 65%</p> <p>Please note some academic departments will have additional module requirements depending on the programme being applied to.</p>	<ul style="list-style-type: none"> • BA (Hons) Sociology • BA (Hons) Sociology with Criminology • BA (Hons) Sociology with Social Psychology

Victoria University of Wellington

New Zealand

www.wgtn.ac.nz
international@vuw.ac.nz

L3IFDHES	Entry Requirements	Year 1 Entry to
Any / relevant to study area	<p>https://www.wgtn.ac.nz/international/applying/entry-requirements#ug</p> <p>Overall average of 40% (Pass); Where degree courses have pre-requisite subjects, applicants must successfully complete the relevant NCC International Foundation Diploma stream to meet the required pre-requisites and achieve a comparable academic grade</p>	<ul style="list-style-type: none"> • Bachelor of Architectural Studies <i>Majors available in:</i> <ul style="list-style-type: none"> - Architecture - Interior Architecture - Landscape Architecture - Architecture History and Theory • Bachelor of Arts <i>Majors available in:</i> <ul style="list-style-type: none"> - Art History - Asian Studies - Chinese - Classical Studies - Criminology - Cultural Anthropology - Data Science - Development Studies - Economics - Education - Education and Psychology - English Literature - Film - French - Geography - German - Greek - History - International Relations - Italian - Japanese - Latin - Linguistics - Māori Resource Management - Māori Studies - Mathematics - Media Studies - Modern Language Studies - Music - Pacific Studies - Philosophy - Political Science - Psychology - Public Policy - Religious Studies - Sāmoan Studies / Matā'upu tau Sāmoa - Sociology - Spanish - Te Reo Māori - Teaching English to Speakers of Other Languages (TESOL) - Theatre

Victoria University of Wellington

New Zealand

www.wgtn.ac.nz
international@vuw.ac.nz

L3IFDHES	Entry Requirements	Year 1 Entry to
<p>Any / relevant to study area</p>	<p>https://www.wgtn.ac.nz/international/applying/entry-requirements#ug</p> <p>Overall average of 40% (Pass); Where degree courses have pre-requisite subjects, applicants must successfully complete the relevant NCC International Foundation Diploma stream to meet the required pre-requisites and achieve a comparable academic grade</p>	<ul style="list-style-type: none"> • Bachelor of Biomedical Science <i>Majors available in:</i> <ul style="list-style-type: none"> - Human Genetics - Molecular Pathology - Molecular Pharmacology and Medicinal Chemistry • Bachelor of Building Science <i>Majors available in:</i> <ul style="list-style-type: none"> - Project Management - Sustainable Engineering Systems - Project Management and Sustainable Engineering Systems • Bachelor of Commerce <i>Majors available in:</i> <ul style="list-style-type: none"> - Accounting - Actuarial Science - Commercial Law - Data Science - Economics - Finance - Human Resource Management and Employment Relations - Information Systems - International Business - Management - Marketing - Public Policy - Taxation - Tourism Management • Bachelor of Communication <i>Majors available in:</i> <ul style="list-style-type: none"> - Intercultural Communication - Linguistics - Literary and Creative Communication - Marketing Communication - Media Studies - Political Communication - Science Communication • Bachelor of Design Innovation <i>Majors available in:</i> <ul style="list-style-type: none"> - Animation and Visual Effects - Communication Design - Design for Social Innovation - Fashion Design Technology - Game Design - Industrial Design - Interaction Design - Media Design

Victoria University of Wellington

New Zealand

www.wgtn.ac.nz
international@vuw.ac.nz

L3IFDHES	Entry Requirements	Year 1 Entry to
<p>Any / relevant to study area</p>	<p>https://www.wgtn.ac.nz/international/applying/entry-requirements#ug</p> <p>Overall average of 40% (Pass); Where degree courses have pre-requisite subjects, applicants must successfully complete the relevant NCC International Foundation Diploma stream to meet the required pre-requisites and achieve a comparable academic grade</p>	<ul style="list-style-type: none"> • Bachelor of Education (Teaching) Early Childhood • Bachelor of Engineering with Honours <i>Majors available in:</i> <ul style="list-style-type: none"> - Cybersecurity Engineering - Electrical and Electronic Engineering - Software Engineering • Bachelor of Global Studies • Bachelor of Health <i>Majors available in:</i> <ul style="list-style-type: none"> - Health Informatics - Health Promotion - Health Psychology - Health Software Development - Population Health, Policy and Service Delivery • Bachelor of Laws • Bachelor of Laws with Honours • Bachelor of Midwifery • Bachelor of Science <i>Majors available in:</i> <ul style="list-style-type: none"> - Actuarial Science - Artificial Intelligence - Biology - Biotechnology - Cell and Molecular Bioscience - Chemistry - Computer Graphics and Games - Computer Science - Data Science - Development Studies - Ecology and Biodiversity - Electronic and Computer Systems - Environmental Science - Environmental Studies - Geography - Geology - Geophysics - Meteorology - Geophysics - Solid Earth - Marine Biology - Mathematics - Physical Geography - Physics - Psychology - Renewable Energy Systems - Science Communication - Statistics



“

What I liked most about the NCC Education L3IFDHEs is that I got a high-quality British education that enabled me to apply to foreign universities.

The L3IFDHEs prepared me for university study through improving my knowledge and ability to write academic pieces of work.

”

Sevinch Eshqobilova

Sevinch completed NCC Education's Level 3 International Foundation Diploma for Higher Education Studies. She progressed to study her degree at Westminster International University in Tashkent, Uzbekistan.

Westminster International University in Tashkent

Uzbekistan

www.wiut.uz
info@wiut.uz

L3IFDHES	Entry Requirements	Year 1 Entry to
Any / relevant to study area	Applications for Year 2 Admission will be reviewed on a case-by-case basis	<ul style="list-style-type: none"> All subject areas

XJTLU Xi'an Jiaotong-Liverpool University

China

www.xjtlu.edu.cn/zh
International@xjtlu.edu.cn

L3IFDHES	Entry Requirements	Year 1 Entry to
	<p>Please refer to university website</p> <p>All applications will be considered on a case-by-case basis for Year 2 admission (Year 2 is equivalent to Year 1 of a UK degree)</p>	<ul style="list-style-type: none"> All subject areas

Yamanashi Gakuin University - International College of Liberal Arts (iCLA)

Japan

www.icla.ygu.ac.jp
i.admission@c2c.ac.jp

L3IFDHES	Entry Requirements	Year 1 Entry to
Any / relevant to study area	<p>IELTS score of 6.0 (with no band below 5.5) or accepted equivalent</p> <p>For further details see: https://www.icla.ygu.ac.jp/en/international/</p> <p>Successful completion of the Level 3 International Foundation Diploma for Higher Education Studies (L3IFDHES). Applications will be considered on a case-by-case basis.</p>	<p>Bachelor of International Liberal Arts</p> <p>Available with majors in:</p> <ul style="list-style-type: none"> Global Business & Economics Interdisciplinary Arts Data Science Japan Studies Political Science Psychology

Shoan Watts

The NCC Education L3IFDHES offers a comprehensive foundation, an international perspective, flexible learning options and career advancement. Overall, it's a great option for those seeking to bridge the gap between secondary education and university study!

The programme provides essential academic and language skills, making it easier to transition into undergraduate studies. It's also recognised by many universities worldwide for direct entry, opening up various opportunities for higher education.

Shoan completed NCC Education's Level 3 International Foundation Diploma for Higher Education Studies. He has progressed to the NCC Education Level 4 Diploma in Computing (with Business Management).

L3IFDHES	Entry Requirements	Year 1 Entry to
Any / relevant to study area	Specific course pre-requisite requirements and admission averages vary by program at York University. Program-specific and general admission standards and language requirements are available at: http://futurestudents.yorku.ca/requirements/international	<ul style="list-style-type: none"> • Various in the Faculty of Environmental Studies • Various in the School of the Arts, Media, Performance & Design • Various within Glendon College
Business	Specific course pre-requisite requirements and admission averages vary by program at York University. Program-specific and general admission standards and language requirements are available at: http://futurestudents.yorku.ca/requirements/international	<ul style="list-style-type: none"> • Bachelor of Business Administration • International Bachelor of Business Administration • Various in the Osgoode Hall Law School
Engineering	Specific course pre-requisite requirements and admission averages vary by program at York University. Program-specific and general admission standards and language requirements are available at: http://futurestudents.yorku.ca/requirements/international	<ul style="list-style-type: none"> • Various in the Lassonde School of Engineering
Health Sciences	Specific course pre-requisite requirements and admission averages vary by program at York University. Program-specific and general admission standards and language requirements are available at: http://futurestudents.yorku.ca/requirements/international	<ul style="list-style-type: none"> • Various within the school of Health • Various within the Faculty of Science

ACADEMIC LEVELS AT A GLANCE

ROF LEVEL	QUALIFICATION		
8	NVQ 8	Doctorate	
7 <ul style="list-style-type: none"> Level 7 Diploma in Business Management +MBA Top-Up Awards through University of Plymouth and Cardiff Metropolitan University Pre-Master's in Business 	NVQ 7	Master's Degree / Postgraduate	
6 <ul style="list-style-type: none"> BSc (Hons) Computing BSc (Hons) Business Computing & Information Systems BSc (Hons) Cyber Security and Networking 	Higher / Degree Apprenticeships / NVQ 4, 5 & 6	Honour's Degree	
5 <ul style="list-style-type: none"> Level 5 Diploma in Business Level 5 Diploma in Computing Level 5 Diploma in Computing (with Business Management) Level 5 Diploma in Computing (with Cyber Security) 		Foundation Degree, HND	Diploma in Higher Education
4 <ul style="list-style-type: none"> Level 4 Diploma in Business Level 4 Diploma in Computing Level 4 Diploma in Computing (with Business Management) 		HNC	Certificate in Higher Education
3 <ul style="list-style-type: none"> Level 3 Diploma in Business Level 3 Diploma in Computing Level 3 International Foundation Diploma for Higher Education Studies 	Advanced Apprenticeship / NVQ3	Vocational A Level BTEC Cert / Diploma	A5/A2 Levels
2	Apprenticeship / NVQ2	BTEC First Diploma	O' Level / GCSE Grades 9-1
1	Traineeship / NVQ1	Primary School / GCSE Grades 3-1	
ENTRY	Basic Skills / Skills for life		



LanguageCert
SELT

Approved
by the UK Home Office
for Visa &
Immigration purposes

in the UK
Study

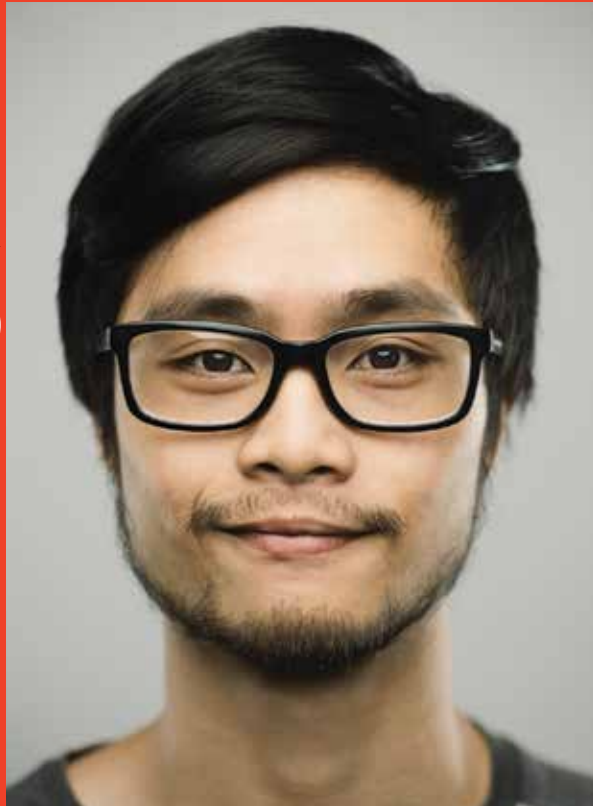

Fast. Easy exam booking up to 24 hours before the exam. Many exam locations and slots. Fast results.

Reliable. Fair testing of real-life language skills at the specific level required for a visa.

Friendly. Speaking is a conversation with a real person online. Free preparation materials and webinars. Customer service 24/7/365.

selt.languagecert.org



5%
off

promo code:
CCC2CE



Business



L3DB

Level 3 Diploma
in Business

L4DB

Level 4 Diploma
in Business

L5DB

Level 5 Diploma
in Business

L3DB*

Anglia Ruskin University England

<https://www.aru.ac.uk/>
<https://www.aru.ac.uk/international/contact-us>

L3DB	Entry Requirements	Year 1 Entry to
	<p>Minimum 40% overall</p> <p>Contact university for details</p>	<ul style="list-style-type: none"> • BSc (Hons) Business Management • BSc (Hons) Business Management and Finance • BSc (Hons) Business Management and Leadership • BSc (Hons) Business with Economics • BSc (Hons) Business with Entrepreneurship • BSc (Hons) Business with Events • BSc (Hons) Business with Finance • BSc (Hons) Business with Human Resource Management • BSc (Hons) Business with Marketing • BSc (Hons) Business with Tourism • BSc (Hons) International Business Management

Kingston University London England

<https://www.kingston.ac.uk/>
<https://www.kingston.ac.uk/international/contact-us/>

L3DB	Entry Requirements	Year 1 Entry to
Business	<p>IELTS 6.0 with a minimum of 5.5 in each of the four components</p> <p>Pass all 8 modules with an average score 70% (Distinction) including Merit in Foundation in Mathematics</p>	<ul style="list-style-type: none"> • BSc (Hons) Accounting & Finance with business experience (Year One Entry)
	<p>IELTS 6.0 with a minimum of 5.5 in each of the four components</p> <p>Pass all 8 modules with an average score 60% (Merit) including Merit in Foundation in Mathematics</p>	<ul style="list-style-type: none"> • BSc (Hons) Business Management with business experience (Year One Entry) • BSc (Hons) International Business with business experience (Year One Entry) • BSc (Hons) Marketing & Advertising with business experience (Year One Entry)

*Level 3 Diploma in Business



“

I wholeheartedly recommend NCC Education programmes to anyone seeking a high-quality and comprehensive educational experience. My time with NCC Education has not only enriched my academic knowledge but has also empowered me with the skills and confidence needed to succeed in my chosen field.

Thank you, NCC Education, for playing a pivotal role in shaping my academic and professional journey.

”

**Htet Htet
Myint Mo**

Htet Htet Myint Mo completed the NCC Education Level 3 Diploma in Business and is pursuing NCC Education's Business degree pathway.

Lakeland University USA

www.lakeland.edu
international@lakeland.edu

L3DB	Entry Requirements	Year 1 Entry to
Business	<p>IELTS Minimum 6.0</p> <p>All applications are subject to individual official credit transfer evaluation from WES (World Education Services) or ECE (Educational Credential Evaluators).</p> <p>Lakeland University must receive all official credit evaluations directly from WES or ECE to award transfer credit and verify high school equivalency.</p>	<ul style="list-style-type: none"> • Business Administration

Lakeland University Japan

[https://uj.lakeland.edu/
admissions@japan.lakeland.edu](https://uj.lakeland.edu/admissions@japan.lakeland.edu)

L3DB	Entry Requirements	Year 1 Entry to
	<p>IELTS Minimum 6.0</p> <p>All applications are subject to individual official credit transfer evaluation from WES (World Education Services) or ECE (Educational Credential Evaluators).</p> <p>Lakeland University must receive all official credit evaluations directly from WES or ECE to award transfer credit and verify high school equivalency.</p>	<ul style="list-style-type: none"> • Business Administration

Liverpool Hope University

England

www.hope.ac.uk
international@hope.ac.uk

L3DB	Entry Requirements	Year 1 Entry to
Business	<p>IELTS 6.0 (no band less than 5.5)</p> <p>Overall average of 50% or above</p>	<ul style="list-style-type: none"> • BA Business Management • BA Business Management and International Relations • BA Business Management and Law • BA Business Management and Marketing • BSc Geography • BA Geography and International Relations • BA Geography and Politics • BA Geography and Tourism • BA International Relations and Law • BA International Relations and Politics

Post University

USA

www.post.edu
tsharma@post.edu

L3DB	Entry Requirements	Year 1 Entry to
	<p>IELTS 5.5 overall or other accepted alternatives: https://post.edu/admissions/international-students/</p>	<ul style="list-style-type: none"> • Bachelor of Science Business Administration - General Concentration • Bachelor of Science Management

University of Central Lancashire

England

www.uclan.ac.uk
international@uclan.ac.uk

L3DB	Entry Requirements	Year 1 Entry to
	<p>IELTS 6.0 (no band less than 5.5)</p> <p>Overall average of 50% or above</p>	<ul style="list-style-type: none"> • BA (Hons) International Business • BA (Hons) Business and Management • BA (Hons) Business and Marketing • BSc (Hons) Sport Business Management • BA (Hons) Marketing • BA (Hons) Digital Marketing • BA (Hons) International Tourism Management • BA (Hons) International Hospitality Management • BA (Hons) Event Management

University of Bolton Academic Centre

Ras Al Khaimah

United Arab Emirates

www.boltonac.ae
admissions@boltonac.ae

L3DB	Entry Requirements	Year 1 Entry to
	<p>IELTS 6.0 or equivalent</p>	<ul style="list-style-type: none"> • BSc (Hons) Business Management • BSc (Hons) Digital Management & Marketing • BA (Hons) Accountancy • BSc (Hons) Psychology • LLB/BA (Hons) Law

L4DB*

Abertay University

Scotland

www.abertay.ac.uk
admissions@abertay.ac.uk

L4DB	Entry Requirements	Year 2 Entry to
	IELTS 6.0 (no band less than 5.5) Overall average of 40% (Pass)	<ul style="list-style-type: none"> BA (Hons) Business Management

Anglia Ruskin University

England

<https://www.aru.ac.uk/>
<https://www.aru.ac.uk/international/contact-us>

L4DB	Entry Requirements	Year 2 Entry to
	Contact university for details Minimum 40% overall	<ul style="list-style-type: none"> BSc (Hons) Business Management BSc (Hons) Business Management and Finance BSc (Hons) Business Management and Leadership BSc (Hons) Business with Economics BSc (Hons) Business with Entrepreneurship BSc (Hons) Business with Events BSc (Hons) Business with Finance BSc (Hons) Business with Human Resource Management BSc (Hons) Business with Marketing BSc (Hons) Business with Tourism BSc (Hons) International Business Management

L4DB	Entry Requirements	Year 2 Entry to
	IELTS 6.0 with no single element below 5.5 Pass with 50% overall	<ul style="list-style-type: none"> • Bsc (Hons) Accounting and Finance - Year Two Entry • BSc (Hons) Accounting and Mangement - Year Two Entry • BSc (Hons) Banking and Finance - Year Two Entry • BSc (Hons) Business Management - Year Two Entry • BSc (Hons) Economics - Year Two Entry • BSc (Hons) Economics and Finance - Year Two Entry • BSc (Hons) Management with Human Resource Management - Year Two Entry



“

I truly appreciated the flexibility offered by NCC Education’s programmes, enabling me to balance my studies with other commitments while still receiving a top-notch education. Additionally, the supportive learning environment fostered by both tutors and peers was invaluable.

The well-structured curriculum, relevance to current industry trends, and the emphasis on practical application make these diplomas a valuable stepping stone for aspiring business professionals.

”

Aliah Diaby

Aliah completed her NCC Education Level 4 and 5 Diplomas in Business and progressed to an online BSc Business Management Top-Up with University of Bolton, UK. She currently holds the position of Operational Monitoring Intern at the NGO Hope Charity Corporation.

Birmingham City University

England

www.bcu.ac.uk
international.enquiries@bcu.ac.uk

L4DB	Entry Requirements	Year 2 Entry to
	<p>IELTS 6.0 (no band less than 5.5) Overall average of 50% with no less than 40% in any module</p>	<ul style="list-style-type: none"> • BA (Hons) Business • BA (Hons) Business Economics • BA (Hons) Human Resource Management • BA (Hons) Business Management • BA (Hons) Business (Marketing) • BA (Hons) Financial Economics • BA (Hons) International Business

Coventry University

England

www.coventry.ac.uk
applications.io@coventry.ac.uk

L4DB	Entry Requirements	Year 2 Entry to
	<p>6.0 overall with minimum of 5.5 in all components Completion of Level 4 Diploma in Business programme.</p>	<ul style="list-style-type: none"> • BSc (Hons) Accounting and Finance for International Business - Advanced entry to Level 5 / Year 2 • BSc (Hons) International Finance and Banking - Advanced entry to Level 5 / Year 2

CQUniversity Australia

Australia

www.cqu.edu.au
cqu.edu.au/international-students/enquire-and-apply/enquire

L4DB	Entry Requirements	Year 2 Entry to
	<p>IELTS 6.0 (no band less than 5.5) Overall average of 55% and above</p>	<ul style="list-style-type: none"> • Bachelor of Business



Chenyang You

NCC Education's Level 4 Diploma in Business is one of the best things I've ever been a part of. The course helped me to develop new ideas to understand the real business world!

Nestled between the beautiful urban areas and the sea, our campus is surrounded by a breath-taking natural landscape. The location, the scenery and the surrounding area are the reasons why I chose to come here.

”

Chenyang completed NCC Education's Level 4 Diploma in Business. She progressed to study the Bachelor in Business Studies at Kaplan Singapore, awarded by University College Dublin.

De Montfort University Leicester

England

www.dmu.ac.uk
admissions@dmu.ac.uk

L4DB	Entry Requirements	Year 2 Entry to
	<p>IELTS 6.0 with no less than 5.5 in any one language skill OR equivalent. Students who have achieved less than the required minimum may be eligible for pre-sessional English programmes.</p> <p>Successful completion with 60% (Merit level) overall with a pass in all modules</p>	<ul style="list-style-type: none"> • BA (Hons) Business Management • BA (Hons) Business and Marketing • BA (Hons) International Business • BA (Hons) Human Resource Management

Glasgow Caledonian University

Scotland

www.gcu.ac.uk
<https://www.gcu.ac.uk/study/enquire>

L4DB	Entry Requirements	Year 2 Entry to
	<p>IELTS 6.0 (no element less than 5.5) TOEFL with a minimum of 550 (213 for computer-based)</p> <p>Completion of course - 40% (Pass)</p>	<ul style="list-style-type: none"> • LLB Bachelor of Laws • BA (Hons) Business Management • BA (Hons) Finance, Investment and Risk • BA (Hons) International Business • BA (Hons) International Business and Human Resource Management • BA (Hons) International Business and Tourism Management • BA (Hons) International Business with Languages • BA (Hons) International Events Management • BA (Hons) International Fashion Branding • BA (Hons) International Fashion Business • BA (Hons) International Marketing • BA (Hons) International Supply Chain Management • BA (Hons) Media and Communication • BA (Hons) Multimedia Journalism • BA (Hons) Risk Management • BA (Hons) Social Sciences



I encourage students who have a vision for their future to undertake NCC Education's qualifications and go abroad for further study as it gives you an experience of a life-time!

I'm studying my Bachelor's degree in Singapore and am applying things I learnt from NCC Education's course every single day. It was an excellent course with concepts that were immediately applicable to my university course in Singapore.



Xinjie Han

Xinjie Han completed NCC Education's Level 4 Diploma in Business (L4DB). She progressed to study the Bachelor of Business Studies (Honours) at Kaplan Singapore, awarded by University College Dublin.

Kaplan Northumbria University at Newcastle (Singapore)

Singapore

www.northumbria.ac.uk/international
international@northumbria.ac.uk

L4DB	Entry Requirements	Year 2 Entry to
	<p>IELTS 6.0 (minimum component score of 5.5)</p> <p>60% Merit</p>	<ul style="list-style-type: none"> • BSc (Hons) Global Business Management • BSc (Hons) Global Business Management (Logistics and Supply Chain) • BSc (Hons) Global Business Management (Human Resources) • BSc (Hons) International Tourism, Hospitality and Events • BSc (Hons) Accounting and Finance • BSc (Hons) Global Business Management (Finance) • BSc (Hons) Global Business Management (Marketing) • BSc (Hons) International Banking and Finance

Kaplan University College Dublin (Singapore)

Singapore

www.ucd.ie/quinn/courses/internationalcampusdegrees/bachelorofbusinessstudiessingapore/

L4DB	Entry Requirements	Year 2 Entry to
	<p>Check directly with provider</p> <p>Applications to be considered on a case-by-case basis</p>	<p>Stage / Year 2 Entry to Bachelor of Business Studies (Honours)</p> <p>Majors available in:</p> <ul style="list-style-type: none"> • Business Analytics • FinTech • Digital Business • Finance • Human Resource Management • Logistics and Supply Chain Management • Management • Marketing • Project Management

Kingston University London

England

<https://www.kingston.ac.uk/>

<https://www.kingston.ac.uk/international/contact-us/>

L4DB	Entry Requirements	Year 2 Entry to
	<p>IELTS 6.5 with no band less than 6.0 OR IELTS 6.0 with no band less than 5.5 plus a mandatory non-credit module English for Academic Purposes</p> <p>Overall average of 50% or more Principles of Marketing modules rather than Marketing modules preferred for Marketing programmes</p>	<ul style="list-style-type: none"> • BSc (Hons) Business Management with business experience (Year Two Entry) • BSc (Hons) International Business with business experience (Year Two Entry) • BSc (Hons) Marketing & Advertising with business experience (Year Two Entry)

Lakeland University

USA

www.lakeland.edu

international@lakeland.edu

L4DB	Entry Requirements	Year 2 Entry to
	<p>IELTS Minimum 6.0</p> <p>All applications are subject to individual official credit transfer evaluation from WES (World Education Services) or ECE (Educational Credential Evaluators).</p> <p>Lakeland University must receive all official credit evaluations directly from WES or ECE to award transfer credit and verify high school equivalency.</p>	<ul style="list-style-type: none"> • Business Administration

Lakeland University Japan

Japan

<https://luj.lakeland.edu/>
admissions@japan.lakeland.edu

L4DB	Entry Requirements	Year 2 Entry to
	<p>IELTS Minimum 6.0</p> <p>All applications are subject to individual official credit transfer evaluation from WES (World Education Services) or ECE (Educational Credential Evaluators).</p> <p>Lakeland University must receive all official credit evaluations directly from WES or ECE to award transfer credit and verify high school equivalency.</p>	<ul style="list-style-type: none"> • Business Administration

Lincoln University College Malaysia

Malaysia

www.lincoln.edu.my
info@lincoln.edu.my

L4DB	Entry Requirements	Year 2 Entry to
	<p>IELTS 5.0 with an average of 5.0 for undergraduate programmes.</p> <p>Minimum Pass (40% overall)</p>	<ul style="list-style-type: none"> • BBachelor (Hons) in Business Administration

London Metropolitan University

England

www.londonmet.ac.uk
international@londonmet.ac.uk

L4DB	Entry Requirements	Year 2 Entry to
	<p>Must have IELTS 6.0, English GCSE or equivalent</p> <p>Minimum 60% Merit grade</p>	<ul style="list-style-type: none"> • BA (Hons) Business Management • BA (Hons) Digital Business Management • BA (Hons) International Business Management • BA (Hons) Marketing

Nottingham Trent University

England

www.ntu.ac.uk
international@ntu.ac.uk

L4DB	Entry Requirements	Year 2 Entry to
	IELTS 6.5 with minimum of 5.5 in each component 60% and above	<ul style="list-style-type: none"> • BSc (Hons) Business

Northumbria University

at Newcastle

England

www.northumbria.ac.uk
international@northumbria.ac.uk

L4DB	Entry Requirements	Year 2 Entry to
	IELTS 6.0 (minimum component score of 5.5) 60% Merit	<ul style="list-style-type: none"> • BSc (Hons) Global Business Management • BSc (Hons) Global Business Management (Logistics and Supply Chain) • BSc (Hons) Global Business Management (Human Resources) • BSc (Hons) International Tourism, Hospitality and Events • BSc (Hons) Accounting and Finance • BSc (Hons) Global Business Management (Finance) • BSc (Hons) Global Business Management (Marketing) • BSc (Hons) International Banking and Finance

Oxford Brookes University

England

www.brookes.ac.uk
admissions@brookes.ac.uk

L4DB	Entry Requirements	Year 2 Entry to
	IELTS 6.0 (no less 6.0 in reading and writing, 5.5 in listening and speaking) Successful completion with an overall average of at least 60% or 'Merit'	<ul style="list-style-type: none"> • BA (Hons) Business and Management • BA (Hons) International Business Management • BA (Hons) Business and Enterprise Entrepreneurship • BSc (Hons) Business and Finance • BA (Hons) Business and Marketing Management • BA (Hons) Marketing Management • BA (Hons) Digital Marketing

Post University

USA

www.post.edu
tsharma@post.edu

L4DB	Entry Requirements	Year 2 Entry to
	<p>IELTS 5.5 overall or other accepted alternatives: https://post.edu/admissions/international-students/</p> <p>Completion of Level 4 Diploma in Business</p>	<ul style="list-style-type: none"> • Bachelor of Science Business Administration - General Concentration • Bachelor of Science Management

Southern Cross University

Australia

www.scu.edu.au/study-at-scu/help-and-contact/international-enquiry/

L4DB	Entry Requirements	Year 2 Entry to
	<p>IELTS 5.5 (no band less than 5.0)</p> <p>Contact office for further details</p>	<ul style="list-style-type: none"> • Bachelor of Business • Bachelor of Business Administration • Bachelor of Information Technology • Bachelor of Business in Convention and Event Management • Bachelor of Business in Tourism and International Hospitality Management • Bachelor of Business in Hotel Management

Swansea University

Wales

www.swansea.ac.uk
international.admissions@swansea.ac.uk

L4DB	Entry Requirements	Year 2 Entry to
	<p>IELTS score of 6.0 with 5.5 in each band or Swansea recognised equivalent</p> <p>60% Merit overall with pass of all modules</p>	<ul style="list-style-type: none"> • BSc Business Management • BSc Business Management (Business Analytics) • BSc Business Management (e-business) • BSc Business Management (Enterprise and Innovation) • BSc Business Management (Finance) • BSc Business Management (Management Consulting) • BSc Business Management (Marketing) • BSc Business Management (Operations and Supply Management) • BSc Business Management (Tourism)

L4DB	Entry Requirements	Year 2 Entry to
	<p>Please find up-to-date information at https://www.swinburne.edu.au/study/international/apply/entry-requirements/</p> <p>Students that have not met the English entry requirement for direct entry into their chosen course may be offered a pathway via Swinburne's English Language Intensive Courses for Overseas Students (ELICOS). Successful completion of our ELICOS can gain direct entry to Swinburne without the need to take a formal English test. For further information, please see https://www.swinburne.edu.au/study/course/English-Language-Courses-(ELICOS)-EL-ELICOS/international/ACADEMIC</p> <p>Students must successfully complete the specified Diploma at NCC Education with a minimum overall average mark of 60% (equivalent to an Australian credit average) to be eligible for a maximum of 100 credit exemptions.</p>	<p>Bachelor of Business (any single major, except Accounting). Majors available include:</p> <ul style="list-style-type: none"> • Business Administration • Economics • Entrepreneurship and Innovation • Finance • Financial Planning • Human Resource Management • Information Systems • International Business • Logistics and Supply Chain Management • Management • Marketing and Sports Management. <p>For up-to-date information, see www.swinburne.edu.au/study/course/bachelor-of-business and scroll to 'Choose a major'.</p> <p>.....</p> <ul style="list-style-type: none"> • Bachelor of Accounting (Accounting major) <p>.....</p> <p>Bachelor of Business Information Systems (any major). Majors available include:</p> <ul style="list-style-type: none"> • Business Analysis • Data Analytics and Data Management. <p>For up-to-date information, see www.swinburne.edu.au/study/course/bachelor-of-business-information-systems and scroll to 'Choose a major'.</p>

Swinburne University of Technology, Sarawak Campus

Malaysia

<https://www.swinburne.edu.my/>
<https://www.swinburne.edu.my/study/admission/study-enquiry/>

L4DB	Entry Requirements	Year 2 Entry to
	<p>Please find up-to-date information at https://www.swinburne.edu.au/study/international/apply/entry-requirements/</p> <p>Students that have not met the English entry requirement for direct entry into their chosen course may be offered a pathway via Swinburne's English Language Intensive Courses for Overseas Students (ELICOS). Successful completion of our ELICOS can gain direct entry to Swinburne without the need to take a formal English test. For further information, please see https://www.swinburne.edu.au/study/course/English-Language-Courses-(ELICOS)-ELICOS/internationalACADEMIC</p> <p>Students must successfully complete the specified Diploma at NCC Education with a minimum overall average mark of 60% (equivalent to an Australian credit average) to be eligible for a maximum of 100 credit exemptions.</p>	<p>Bachelor of Business (any single major, except Accounting). Majors available include:</p> <ul style="list-style-type: none"> • Finance • Human Resource Management • International Business • Management • Marketing <p>For up-to-date information, see www.swinburne.edu.my/courses/bachelor-of-business.php</p>

The University of Newcastle, Australia

Australia

www.newcastle.edu.au
ia@newcastle.edu.au

L4DB	Entry Requirements	Year 2 Entry to
	<p>Minimum 6.0 overall with no less than 6.0 in each component</p> <p>Completion of the full L4DB, including all the following core L4DB</p> <p>F/502/8321 eBusiness L/502/8323 Essentials of Management J/502/8322 Fundamentals of Economics R/502/8324 Introduction to Finance K/503/0225 Principles of Marketing</p>	<ul style="list-style-type: none"> • Bachelor of Business [50034] • Bachelor of Commerce [50037]

University of Bedfordshire

England

www.beds.ac.uk
international@beds.ac.uk

L4DB	Entry Requirements	Year 2 Entry to
	<p>IELTS of 6.0 overall with a minimum of 5.5 in each band, or equivalent</p> <p>Minimum overall pass of 40% with no failed modules</p>	<ul style="list-style-type: none"> • BSc (Hons) Business Studies (General) • BSc (Hons) Business Studies (International) • BSc (Hons) Business Studies (Project Management) • BSc (Hons) Business Studies with Finance • BSc (Hons) Business Studies with Marketing • BSc (Hons) Business Management • BA (Hons) Business Administration (Marketing) - Subject to course approval • BA (Hons) Business Administration (Entrepreneurship and Enterprise) - Subject to course approval • BA (Hons) Business Administration (Finance and Audit) - Subject to course approval • BA (Hons) Business Administration (Human Resource Management) - Subject to course approval

University of Bolton Academic Centre Ras Al Khaimah

United Arab Emirates

www.boltonac.ae
admissions@boltonac.ae

L4DB	Entry Requirements	Year 2 Entry to
	<p>IELTS 6.0 or equivalent</p> <p>Successful completion of the Level 4 Diploma in Business (L4DB). Applications will be considered on a case-by-case basis.</p>	<ul style="list-style-type: none"> • BSc (Hons) Business Management • BSc (Hons) Digital Management & Marketing

University of Central Lancashire

England

www.uclan.ac.uk
international@uclan.ac.uk

L4DB	Entry Requirements	Year 2 Entry to
	<p>IELTS 6.0 (no band less than 5.5)</p> <p>Overall pass (40%) with at least half of the modules being passed at 60% (Merit)</p>	<ul style="list-style-type: none"> • BA (Hons) International Business • BA (Hons) International Business and Management • BA (Hons) Business and Management • BA (Hons) Business and Marketing • BA (Hons) Marketing • BA (Hons) Digital Marketing

University of Central Lancashire

England

www.uclan.ac.uk
international@uclan.ac.uk

L4DB	Entry Requirements	Year 2 Entry to
	IELTS 6.0 (no band less than 5.5) Overall pass (40%) with at least half of the modules being passed at 60% (Merit) AND relevant work experience	<ul style="list-style-type: none"> • BA (Hons) International Tourism Management • BA (Hons) International Hospitality Management • BSc (Hons) Sport Business Management • BA (Hons) Event Management

University of Greenwich

England

www.greenvich.ac.uk
gre.ac.uk/international

L4DB	Entry Requirements	Year 2 Entry to
	IELTS 6.0 (no band less than 5.5) Overall average of 50% (Merit)	<ul style="list-style-type: none"> • BA (Hons) Business Management • BA (Hons) Business with Marketing

University of Lincoln

England

www.lincoln.ac.uk/studywithus/internationalstudents/internationalenquiryform/

L4DB	Entry Requirements	Year 2 Entry to
	IELTS 6.0 with no component lower than 5.5 Minimum 40% Pass	<ul style="list-style-type: none"> • BA (Hons) Business and Management • BA (Hons) Business and Finance

University of Staffordshire

England

www.staffs.ac.uk
int-admissions@staffs.ac.uk

L4DB	Entry Requirements	Year 2 Entry to
	IELTS 6.0 (no band less than 5.5) Overall average of 40% (Pass)	<ul style="list-style-type: none"> • BSc (Hons) Business Management

University of the West of England (UWE Bristol)

England

www.uwe.ac.uk
international@uwe.ac.uk

L4DB	Entry Requirements	Year 2 Entry to
	<p>IELTS 6.0 (no band less than 5.5)</p> <p>Overall average of 40% (Pass)</p> <p>Applications will be considered on an individual basis</p>	<ul style="list-style-type: none"> BA (Hons) Business Management

University of Worcester

England

www.worcester.ac.uk
international@worc.ac.uk

L4DB	Entry Requirements	Year 2 Entry to
	<p>IELTS 6.0 (minimum 5.5 in writing)</p> <p>Overall average of 40% (Pass)</p>	<ul style="list-style-type: none"> BA (Hons) Business Management BA (Hons) Management BA (Hons) Marketing BA (Hons) Marketing, Advertising and Public Relations BA (Hons) Business and Finance BA (Hons) Business and Marketing BA (Hons) Accounting and Finance BA (Hons) Business, Economics & Finance FdA / BA (Hons) Leadership and Management BA (Hons) Business Studies BA (Hons) Business and Human Resource Management

Westcliff University

USA

www.westcliff.edu
admissions@westcliff.edu

L4DB	Entry Requirements	Year 2 Entry to
	<p>Minimum IELTS 5.5</p> <p>For further details see: https://www.westcliff.edu/admissions/international-students/#description1</p> <p>Successful completion of the Level 4 Diploma in Business Management (L4DB) with cumulative GPA of 2.0 or above - equivalent to grade C-.</p> <p>Applications will be considered on a case-by-case basis.</p>	<ul style="list-style-type: none"> Bachelor of Business Administration (BBA)

L5DB***Abertay University**
Scotlandwww.abertay.ac.uk
admissions@abertay.ac.uk

L5DB	Entry Requirements	Year 3 Entry to
	IELTS 6.0 (no band less than 5.5) Overall average of 40% (Pass)	<ul style="list-style-type: none"> BA (Hons) Business Management

Anglia Ruskin University
Englandwww.aru.ac.uk
aru.ac.uk/international/contact-us

L5DB	Entry Requirements	Year 3 Entry to
	Contact university for details Minimum 40% overall	<ul style="list-style-type: none"> BSc (Hons) Business Management BSc (Hons) Business Management and Finance BSc (Hons) Business Management and Leadership BSc (Hons) Business with Economics BSc (Hons) Business with Entrepreneurship BSc (Hons) Business with Events BSc (Hons) Business with Finance BSc (Hons) Business with Human Resource Management BSc (Hons) Business with Marketing BSc (Hons) Business with Tourism BSc (Hons) International Business Management

Bangor University
Waleswww.bangor.ac.uk
international@bangor.ac.uk

L5DB	Entry Requirements	Year 3 Entry to
	IELTS 6.0 with no single element below 5.5 Pass with 50% overall	<ul style="list-style-type: none"> BBSoc (Hons) Business Management - Year Three Entry

*Level 5 Diploma in Business

Birmingham City University

England

www.bcu.ac.uk
customer.services@bcu.ac.uk

L5DB	Entry Requirements	Year 3 Entry to
	<p>IELTS 6.0 (no band less than 5.5)</p> <p>Overall average of 50% with no less than 40% in any module</p>	<ul style="list-style-type: none"> • BA (Hons) International Business (Top-up) • BA (Hons) Business Administration (Top-up)

CQUniversity Australia

Australia

www.cqu.edu.au
cqu.edu.au/international-students/enquire-and-apply/enquire

L5DB	Entry Requirements	Year 3 Entry to
	<p>Overall average of 55% and above</p> <p>IELTS 6.0 (no band less than 5.5)</p>	<ul style="list-style-type: none"> • Bachelor of Business

De Montfort University Leicester

England

www.dmu.ac.uk
admissions@dmu.ac.uk

L5DB	Entry Requirements	Year 3 Entry to
	<p>IELTS 6.0 with no less than 5.5 in any one language skill OR equivalent. Students who have achieved less than the required minimum may be eligible for pre-sessional English programmes.</p> <p>Successful completion with 60% (Merit level) overall with a pass in all modules</p>	<ul style="list-style-type: none"> • BA (Hons) Business Management • BA (Hons) Business and Marketing • BA (Hons) International Business • BA (Hons) Human Resource Management • BSc (Hons) International Finance and Business • BA (Hons) Business Administration (all streams) • BA (Hons) Creative Design Management • BA (Hons) Global Arts Management

Edinburgh Napier University

Scotland

www.napier.ac.uk

L5DB	Entry Requirements	Year 3 Entry to
	https://www.napier.ac.uk/study-with-us/international-students/english-language/english-language-requirements	<ul style="list-style-type: none"> • BA Business Management (Top-Up) • BA Business Management with Finance (Top-Up) • BA Business Management with Marketing (Top-Up)

Glasgow Caledonian University

Scotland

www.gcu.ac.uk

<https://www.gcu.ac.uk/study/enquire>

L5DB	Entry Requirements	Year 3 Entry to
	<p>IELTS 6.0 (no element less than 5.5) TOEFL with a minimum of 550 (213 for computer-based)</p> <p>Completion of course - 40% (Pass)</p>	<ul style="list-style-type: none"> • LLB Bachelor of Laws • BA (Hons) Business Management • BA (Hons) Finance, Investment and Risk • BA (Hons) International Business • BA (Hons) International Business and Human Resource Management • BA (Hons) International Business and Tourism Management • BA (Hons) International Business with Language • BA (Hons) International Events Management • BA (Hons) International Fashion Branding • BA (Hons) International Fashion Business • BA (Hons) International Marketing • BA (Hons) International Supply Chain Management • BA (Hons) Media and Communication • BA (Hons) Multimedia Journalism • BA (Hons) Risk Management • BA (Hons) Social Sciences

Kaplan Northumbria University at Newcastle (Singapore)

Singapore

www.northumbria.ac.uk/international
international@northumbria.ac.uk

L5DB	Entry Requirements	Year 3 Entry to
	<p>IELTS 6.0 (minimum component score of 5.5) 60% Merit</p>	<ul style="list-style-type: none"> • BSc (Hons) Global Business Management • BSc (Hons) Global Business Management (Logistics and Supply Chain) • BSc (Hons) Global Business Management (Human Resources) • BSc (Hons) International Tourism, Hospitality and Events • BSc (Hons) Accounting and Finance • BSc (Hons) Global Business Management (Finance) • BSc (Hons) Global Business Management (Marketing) • BSc (Hons) International Banking and Finance

Kingston University London

England

www.kingston.ac.uk
international@kingston.ac.uk

L5DB	Entry Requirements	Year 3 Entry to
	<p>IELTS 6.5 with no band less than 6.0 OR IELTS 6.0 with no band less than 5.5 plus a mandatory non-credit module English for Academic Purposes</p> <p>Overall average of 50% or more Principles of Marketing modules rather than Marketing modules preferred for Marketing programmes</p>	<ul style="list-style-type: none"> • BSc (Hons) Business Management with business experience (Year Three Entry)

Lakeland University USA

www.lakeland.edu
international@lakeland.edu

L5DB	Entry Requirements	Year 3 Entry to
	<p>IELTS Minimum 6.0</p> <p>All applications are subject to individual official credit transfer evaluation from WES (World Education Services) or ECE (Educational Credential Evaluators).</p> <p>Lakeland University must receive all official credit evaluations directly from WES or ECE to award transfer credit and verify high school equivalency.</p>	<ul style="list-style-type: none"> • Business Administration

Lakeland University Japan

[https://luj.lakeland.edu/
admissions@japan.lakeland.edu](https://luj.lakeland.edu/admissions@japan.lakeland.edu)

L5DB	Entry Requirements	Year 3 Entry to
	<p>IELTS Minimum 6.0</p> <p>All applications are subject to individual official credit transfer evaluation from WES (World Education Services) or ECE (Educational Credential Evaluators).</p> <p>Lakeland University must receive all official credit evaluations directly from WES or ECE to award transfer credit and verify high school equivalency.</p>	<ul style="list-style-type: none"> • Business Administration

Lincoln University College Malaysia

Malaysia

www.lincoln.edu.my
info@lincoln.edu.my

L5DB	Entry Requirements	Year 3 Entry to
	<p>IELTS 5.0 with an average of 5.0 for undergraduate programmes.</p> <p>Minimum Pass (40% overall)</p>	<ul style="list-style-type: none"> • Bachelor (Hons) in Business Administration

London Metropolitan University

England

www.londonmet.ac.uk
international@londonmet.ac.uk

L5DB	Entry Requirements	Year 3 Entry to
	<p>Must have IELTS 6.0, English GCSE or equivalent</p> <p>Minimum 60% Merit grade</p>	<ul style="list-style-type: none"> • BA (Hons) Business Management

Manchester Metropolitan University

England

www.mmu.ac.uk
international@mmu.ac.uk

L5DB	Entry Requirements	Year 3 Entry to
	<p>IELTS 6.5 overall, with no less than 5.5 in any component</p> <p>Overall average of 50%</p>	<ul style="list-style-type: none"> • BA (Hons) Business Administration and Management (Top-Up) • BA (Hons) Business Administration and Management (Top-Up) (Distance Learning)

Middlesex University London

England

<https://www.mdx.ac.uk/>
<https://www.mdx.ac.uk/about-us/get-in-touch/international-offices/>

L5DB	Entry Requirements	Year 3 Entry to
	<p>IELTS 6.0 Overall</p> <p>240 credits upon completion and a pass in both Level 4 Diploma in Business and Level 5 Diploma in Business</p>	<ul style="list-style-type: none"> BA (Hons) International Business Administration - Malta or London Campus

Northumbria University

England

www.northumbria.ac.uk
dlstudentenquiries@northumbria.ac.uk

L5DB	Entry Requirements	Year 3 Entry to
	<p>IELTS 6.0 with 5.5 in each component or equivalent</p> <p>Overall average of 40% (Pass)</p>	<ul style="list-style-type: none"> BA (Hons) Business and Management (Top-Up) - Distance Learning

Northumbria University at Newcastle

England

www.northumbria.ac.uk
international@northumbria.ac.uk

L5DB	Entry Requirements	Year 3 Entry to
	<p>IELTS 6.0 (minimum component score of 5.5)</p> <p>60% Merit</p>	<ul style="list-style-type: none"> BSc (Hons) Global Business Management BSc (Hons) Global Business Management (Logistics and Supply Chain) BSc (Hons) Global Business Management (Human Resources) BSc (Hons) International Tourism, Hospitality and Events BSc (Hons) Accounting and Finance BSc (Hons) Global Business Management (Finance) BSc (Hons) Global Business Management (Marketing) BSc (Hons) International Banking and Finance BA Business Management (Top-Up) BA Business Management with Finance (Top-Up) BA Business Management with Marketing (Top-Up)

Northwood University

USA

www.northwood.edu
intprograms@northwood.edu

L5DB	Entry Requirements	Year 3 Entry to
	<p>Minimum 6.0 overall band score</p> <p>Successful completion of both Level 4 Diploma in Business & Level 5 Diploma in Business which give students 51 credits of exemption towards their bachelors degree</p>	<ul style="list-style-type: none"> • Bachelor of Business Administration in Management

Oxford Brookes University

England

www.brookes.ac.uk
admissions@brookes.ac.uk

L5DB	Entry Requirements	Year 3 Entry to
	<p>IELTS 6.0 (no less 6.0 in reading and writing, 5.5 in listening and speaking)</p> <p>Successful completion with an overall average of at least 60% or 'Merit'</p>	<ul style="list-style-type: none"> • BA (Hons) Business Management (Final Year Entry) • BA (Hons) International Business (Final Year Entry) • BA (Hons) Business and Marketing Management (Final Year Entry) • BSc (Hons) Business Finance (Final Year Entry) • BSc (Hons) Business Finance with Accounting (Final Year Entry) • BA (Hons) International Hospitality and Tourism Management (Final Year Entry)

Post University

USA

www.post.edu
tsharma@post.edu

L5DB	Entry Requirements	Year 3 Entry to
	<p>IELTS 5.5 overall or other accepted alternatives: https://post.edu/admissions/international-students/</p> <p>Required Classes: - Advanced Business Mathematics - Human Resources in Business</p>	<ul style="list-style-type: none"> • Bachelor of Science Business Administration - General Concentration
	<p>IELTS 5.5 overall or other accepted alternatives: https://post.edu/admissions/international-students/</p> <p>Four of the following: - Advanced Business Mathematics* - Human Resources in Business* - Principles of Business Operations - Financial Management - Business Economics</p> <p>One or two of the following: - Information Systems and Organisations - Understanding Consumer Behaviour - Marketing in Business - Understanding Consumer Behaviour</p> <p>*Preferred Classes</p>	<ul style="list-style-type: none"> • Bachelor of Science Management

Southern Cross University

Australia

www.scu.edu.au/study-at-scu/help-and-contact/international-enquiry/

L5DB	Entry Requirements	Year 3 Entry to
	<p>IELTS 5.5 (no band less than 5.0)</p> <p>Contact office for further details</p>	<ul style="list-style-type: none"> • Bachelor of Business • Bachelor of Business Administration • Bachelor of Information Technology • Bachelor of Business in Convention and Event Management • Bachelor of Business in Tourism and International Hospitality Management • Bachelor of Business in Hotel Management

University of Bedfordshire

England

www.beds.ac.uk
international@beds.ac.uk

L5DB	Entry Requirements	Year 3 Entry to
	<p>IELTS of 6.0 overall with a minimum of 5.5 in each band, or equivalent</p> <p>Minimum overall pass of 40% with no failed modules</p>	<ul style="list-style-type: none"> • BSc (Hons) Business Studies (General) • BSc (Hons) Business Studies (International) • BSc (Hons) Business Studies (Project Management) • BSc (Hons) Business Management • BA (Hons) Business Administration (Top-Up) • BA (Hons) Business Administration (Marketing) - Subject to course approval • BA (Hons) Business Administration (Entrepreneurship and Enterprise) - Subject to course approval • BA (Hons) Business Administration (Finance and Audit) - Subject to course approval • BA (Hons) Business Administration (Human Resource Management) - Subject to course approval

University of Bolton Academic Centre

Ras Al Khaimah

United Arab Emirates

www.boltonac.ae
admissions@boltonac.ae

L5DB	Entry Requirements	Year 3 Entry to
	<p>IELTS 6.0 or equivalent</p> <p>Successful completion of the Level 5 Diploma in Business (L5DB). Applications will be considered on a case-by-case basis.</p>	<ul style="list-style-type: none"> • BSc (Hons) Business Management (Top-Up)

University of Central Lancashire

England

www.uclan.ac.uk
international@uclan.ac.uk

L5DB	Entry Requirements	Year 3 Entry to
	<p>IELTS 6.0 (no band less than 5.5)</p> <p>Overall pass (40%) with at least half of the modules being passed at 60% (Merit)</p>	<ul style="list-style-type: none"> • BS (Hons) Business Management by eLearning (Top-Up) • BA (Hons) Business Administration (Final year Top-Up)

University of Gloucestershire

England

www.glos.ac.uk/pages/default.aspx
www.glos.ac.uk/study/international/pages/meet-the-team.aspx

L5DB	Entry Requirements	Year 3 Entry to
	IELTS 6.0 overall (with a minimum of 5.5 in each component) Minimum 40% overall	<ul style="list-style-type: none"> • BA (Hons) Business Management and Strategy (level 6 Top-Up) • BA (Hons) Business Management • BA (Hons) Accounting and Business Management • BA (Hons) Business and Marketing Management • BA (Hons) International Business Management

University of Greenwich

England

www.greenwich.ac.uk
<https://www.gre.ac.uk/international>

L5DB	Entry Requirements	Year 3 Entry to
	IELTS 6.0 (no band less than 5.5) Overall average of 50% (Merit)	<ul style="list-style-type: none"> • BA (Hons) Business Management • BA (Hons) Business with Marketing

University of Lincoln

England

www.lincoln.ac.uk/studywithus/internationalstudents/internationalenquiryform/

L5DB	Entry Requirements	Year 3 Entry to
	IELTS 6.0 with no component lower than 5.5 Minimum 40% Pass	<ul style="list-style-type: none"> • BA (Hons) Business and Management • BA (Hons) Business and Finance

University of Northampton

England

www.northampton.ac.uk
international@northampton.ac.uk

L5DB	Entry Requirements	Year 3 Entry to
	IELTS 6.0 with no band below 5.5 or equivalent Overall average of 40% (Pass)	<ul style="list-style-type: none"> • BA (Hons) Global Business Management (Top-Up) - Distance Learning

University of Plymouth

England

www.plymouth.ac.uk
international-admissions@plymouth.ac.uk

L5DB	Entry Requirements	Year 3 Entry to
	IELTS 6.0 (no band less than 5.5) Overall average of 60% (Merit) with a minimum of 50% in each module	<ul style="list-style-type: none"> BA (Hons) International Trade and Operations Management

University of Staffordshire

England

www.staffs.ac.uk
int-admissions@staffs.ac.uk

L4DB	Entry Requirements	Year 2 Entry to
	IELTS 6.0 (no band less than 5.5) Overall average of 40% (Pass)	<ul style="list-style-type: none"> BSc (Hons) Business Management

University of Sunderland

England

www.sunderland.ac.uk
international.enquiries@sunderland.ac.uk
london.sunderland.ac.uk
recruitment-london@sunderland.ac.uk

L5DB	Entry Requirements	Year 3 Entry to
	Please check with university Minimum 40% overall	<ul style="list-style-type: none"> BA (Hons) Business and Management (Year 3)

University of Sunderland Hong Kong

Hong Kong

www.sunderland.edu.hk

L5DB	Entry Requirements	Year 3 Entry to
	Please check with university Minimum 40% overall Please check your eligibility with the international office	<ul style="list-style-type: none"> BA (Hons) Business and Management (Year 3)



“

What I enjoyed most about both my L4DB and L5DB is the depth of the topics covered and how they allowed me to develop my critical skills.

I particularly liked the research projects that enabled me to deepen my knowledge on various subjects; this enriched my learning experience and helped me see things from different perspectives.

Now that I have completed my degree, I plan to embark on a career as a flight attendant with Air Côte d'Ivoire. I am excited to pursue this dream that I have cherished since my childhood.

”

Aïta Ramy Inesa Tanoh

Aïta completed the NCC Education Level 4 Diploma in Business and NCC Education Level 5 Diploma in Business. She then progressed to the BSc (Hons) Business Management top-up degree with University of Bolton.

University of the West of England (UWE Bristol)

England

www.uwe.ac.uk
international@uwe.ac.uk

L5DB	Entry Requirements	Year 3 Entry to
	<p>IELTS 6.5 (no band less than 5.5) OR IELTS 6.0 (no band less than 6.0) Overall average of 40% (Pass) Applications will be considered on an individual basis</p>	<ul style="list-style-type: none"> BA (Hons) Business Management

Westcliff University

USA

www.westcliff.edu
admissions@westcliff.edu

L5DB	Entry Requirements	Year 3 Entry to
	<p>Minimum IELTS 5.5 For further details see: https://www.westcliff.edu/admissions/international-students/#description1</p> <p>Successful completion of the Level 5 Diploma in Business Management (L5DB) with cumulative GPA of 2.0 or above - equivalent to grade C-. Applications will be considered on a case-by-case basis.</p>	<ul style="list-style-type: none"> Bachelor of Business Administration (BBA)

WINC Online

England

www.nccedu.com/study-centres/

L5DB	Entry Requirements	Year 3 Entry to
	<p>IELTS not required for applicants who have completed their L4/L5 qualifications in English. For applicants who completed their L4/L5 qualifications in any other language, IELTS 6.0 is required.</p> <p>Overall 40% Pass. To apply please contact your local NCC Education Accredited Partner Centre.</p>	<ul style="list-style-type: none"> BSc (Hons) Business Management Top-Up - delivered by WINC online, awarded by University of Bolton



NCC Education's business courses opened up possibilities for me to know more about how the real business world works, how to do business analysis and how to use the tools to make a smart decision.

My journey with NCC Education began from the L3IFDHES qualification and I'm glad to have the opportunity to approach my diplomas step by step with such a fantastic higher educational institute.

Xin Yuan



Xin Yuan completed the NCC Education Level 3 International Foundation Diploma for Higher Education Studies, NCC Education Level 4 Diploma in Business and NCC Education Level 5 Diploma in Business. He then progressed to the BSc (Hons) Business Management top-up degree with University of Bolton.

Computing & Computing

- with Cyber Security
- with Data Science

L3DC

Level 3 Diploma
in Computing

L4DC

Level 4 Diploma
in Computing

L5DC

Level 5 Diploma
in Computing

L5DC CS

Level 5 Diploma
in Computing (with Cyber Security)

L5DC DS

Level 5 Diploma
in Computing (with Data Science)

L3DC***Bangor University**

Wales

www.bangor.ac.uk
international@bangor.ac.uk

L3DC	Entry Requirements	Year 1 Entry to
	<p>IELTS 6.0 with no single element below 5.5</p> <p>Pass with 60% overall</p>	<ul style="list-style-type: none"> • BSc (Hons) Computer Information Systems • BSc (Hons) Computer Science

Lakeland University

USA

www.lakeland.edu
international@lakeland.edu

L3DC	Entry Requirements	Year 1 Entry to
	<p>IELTS Minimum 6.0</p> <p>All applications are subject to individual official credit transfer evaluation from WES (World Education Services) or ECE (Educational Credential Evaluators).</p> <p>Lakeland University must receive all official credit evaluations directly from WES or ECE to award transfer credit and verify high school equivalency.</p>	<ul style="list-style-type: none"> • Computer Science

Liverpool Hope University

England

www.hope.ac.uk
international@hope.ac.uk

L3DC	Entry Requirements	Year 1 Entry to
	<p>IELTS 6.0 (no band less than 5.5)</p> <p>Overall average of 50% plus minimum of 45% in the 'Foundation Mathematics' module</p>	<ul style="list-style-type: none"> • BA Accounting & Finance and Computer Science • BA Accounting & Finance and Information Technology • BA Business Management and Computer Science • BA Business Management and Information Technology • BA Computer Science and Law • BA Computer Science and Psychology • BA Information Technology and Law • BA Information Technology and Marketing

University of Bolton

Academic Centre Ras Al Khaimah

United Arab Emirates

www.boltonac.ae
admissions@boltonac.ae

L3DC	Entry Requirements	Year 1 Entry to
	<p>IELTS 6.0 or equivalent</p> <p>Successful completion of the Level 3 Diploma in Computing (L3DC). Applications will be considered on a case-by-case basis.</p>	<ul style="list-style-type: none"> • BSc (Hons) Computing • BSc (Hons) Software Engineering



“

Ever since I have been introduced to this very marvellous course, I have had my mind blown. I love how practical the L3DC is - it has been one of the best courses I have ever done!

”

Yugraj Singh Mittu

Yugraj completed NCC Education's Level 3 Diploma in Computing. He is looking forwards to continuing his studies with NCC Education and pursuing bigger ambitions!

L4DC*

Abertay University

Scotland

www.abertay.ac.uk
admissions@abertay.ac.uk

L4DC	Entry Requirements	Year 2 Entry to
	<p>IELTS 6.0 (no band less than 5.5)</p> <p>Overall average of 40% (Pass)</p>	<ul style="list-style-type: none"> BSc (Hons) Computing

Bangor University

Wales

www.bangor.ac.uk
international@bangor.ac.uk

L4DC	Entry Requirements	Year 2 Entry to
	<p>IELTS 6.0 with no single element below 5.5</p> <p>Pass with 50% overall</p>	<ul style="list-style-type: none"> BSc (Hons) Computer Information Systems - Year Two Entry

De Montfort University Leicester

England

www.dmu.ac.uk
admissions@dmu.ac.uk

L4DC	Entry Requirements	Year 2 Entry to
	<p>IELTS 6.0 with no less than 5.5 in any one language skill OR equivalent. Students who have achieved less than the required minimum may be eligible for pre-sessional English programmes.</p> <p>Successful completion with 60% (Merit level) overall with a pass in all modules</p>	<ul style="list-style-type: none"> BSc (Hons) Applied Computing

*Level 4 Diploma in Computing

Deakin University

Australia

www.deakin.edu.au
study@deakin.edu.au

L4DC	Entry Requirements	Year 2 Entry to
	IELTS 6.5 (no band less than 6.0) Overall average of 60% (Merit) or above	<ul style="list-style-type: none"> • Bachelor of Information Technology

Glasgow Caledonian University

Scotland

www.gcu.ac.uk
<https://www.gcu.ac.uk/study/enquire>

L4DC	Entry Requirements	Year 2 Entry to
	IELTS 6.0 (no element less than 5.5) TOEFL with a minimum of 550 (213 for computer-based) Overall average of 40% (Pass)	<ul style="list-style-type: none"> • BSc (Hons) Computing (Information Systems Development) • BSc (Hons) Computer Games (Software Development) • BSc / BSc (Hons) Computing (Information Systems Development) • BSc (Hons) Computing (Web Systems Development) • BSc (Hons) Computer Games (Design) • BSc / BSc (Hons) Computer Games (Software Development) • BSc (Hons) Digital Security and Forensics

Kaplan University College

Dublin (Singapore)

Singapore

www.ucd.ie/quinn/courses/internationalcampusdegrees/bachelorbusinessstudiesingapore/

L4DC	Entry Requirements	Year 2 Entry to
	IELTS 6.5 (no subscore lower than 6.0) Applications to be considered on a case-by-case basis	Stage / Year 2 Entry to Bachelor of Business Studies (Honours) Majors available in: <ul style="list-style-type: none"> • Business Analytics • FinTech • Digital Business • Finance • Human Resource Management • Logistics and Supply Chain Management • Management • Marketing • Project Management

Kingston University London

England

www.kingston.ac.uk
international@kingston.ac.uk

L4DC	Entry Requirements	Year 2 Entry to
	<p>IELTS 6.0 or equivalent</p> <p>Pass all 8 modules with an average score 60% (Merit) and an overall score of at least 60%</p>	<ul style="list-style-type: none"> • BSc (Hons) Computer Science • BSc (Hons) Cyber Security and Computer Forensics

Lakeland University

USA

www.lakeland.edu
international@lakeland.edu

L4DC	Entry Requirements	Year 2 Entry to
	<p>IELTS Minimum 6.0</p> <p>All applications are subject to individual official credit transfer evaluation from WES (World Education Services) or ECE (Educational Credential Evaluators).</p> <p>Lakeland University must receive all official credit evaluations directly from WES or ECE to award transfer credit and verify high school equivalency.</p>	<ul style="list-style-type: none"> • Computer Science

Lincoln University College Malaysia

Malaysia

www.lincoln.edu.my
info@lincoln.edu.my

L4DC	Entry Requirements	Year 2 Entry to
	IELTS 5.0 with an average of 5.0 for undergraduate programmes. Minimum Pass (40% overall)	<ul style="list-style-type: none"> • Bachelor of Computer Science (Hons) • Bachelor of Information Technology (Honours)

London Metropolitan University

England

www.londonmet.ac.uk
international@londonmet.ac.uk

L4DC	Entry Requirements	Year 2 Entry to
	Must have IELTS 6.0, English GCSE or equivalent Minimum 60% Merit grade	<ul style="list-style-type: none"> • BSc (Hons) Computing
	Must have IELTS 6.0, English GCSE or equivalent Minimum 70% Distinction grade	<ul style="list-style-type: none"> • BSc (Hons) Computer Science

Middlesex University London

England

www.mdx.ac.uk
mdx.ac.uk/get-in-touch/international-offices

L4DC	Entry Requirements	Year 2 Entry to
	IELTS 6.0 Overall Overall average of 40% (Pass)	<ul style="list-style-type: none"> • BSc (Hons) Information Technology • BSc (Hons) Business Information Systems • BSc (Hons) Computer Networks

Nottingham Trent University

England

www.ntu.ac.uk
international@ntu.ac.uk

L4DC	Entry Requirements	Year 2 Entry to
	IELTS 6.5 with minimum of 5.5 in each component 55% and above	<ul style="list-style-type: none"> • BSc (Hons) Computing

Oxford Brookes University

England

www.brookes.ac.uk
admissions@brookes.ac.uk

L4DC	Entry Requirements	Year 2 Entry to
	<p>IELTS 6.0 (no less 6.0 in reading and writing, 5.5 in listening and speaking)</p> <p>Successful completion with an overall average of at least 60% or 'Merit'</p>	<ul style="list-style-type: none"> • BSc (Hons) Computer Science • BSc (Hons) Computer Science for Cyber Security

Post University

USA

www.post.edu
tsharma@post.edu

L4DC	Entry Requirements	Year 2 Entry to
	<p>IELTS 5.5 overall or other accepted alternatives: https://post.edu/admissions/international-students/</p>	<ul style="list-style-type: none"> • Bachelor of Science Computer Information Systems

RMIT University Vietnam

Vietnam

www.rmit.edu.vn
admissions@rmit.edu.vn

L4DC	Entry Requirements	Year 2 Entry to
	<p>IELTS 5.5 (no band less than 5.0)</p> <p>Successful completion of either the NCC Education Level 4 Diploma in Computing or NCC Education Level 4 Diploma in Business Information Technology.</p>	<ul style="list-style-type: none"> • Bachelor of Information Technology - BP162

Southern Cross University

Australia

www.scu.edu.au/study-at-scu/help-and-contact/international-enquiry/

L4DC	Entry Requirements	Year 2 Entry to
	<p>IELTS 5.5 (no band less than 5.0)</p> <p>Contact office for further details</p>	<ul style="list-style-type: none"> • Bachelor of Business • Bachelor of Business Administration • Bachelor of Information Technology • Bachelor of Business in Convention and Event Management • Bachelor of Business in Tourism and International Hospitality Management • Bachelor of Business in Hotel Management

Swinburne University of Technology

Australia

www.swinburne.edu.au
www.swinburne.edu.au/study/international/connect/email/

L4DC	Entry Requirements	Year 2 Entry to
	<p>Please find up-to-date information at https://www.swinburne.edu.au/study/international/apply/entry-requirements/</p> <p>Students that have not met the English entry requirement for direct entry into their chosen course may be offered a pathway via Swinburne's English Language Intensive Courses for Overseas Students (ELICOS). Successful completion of our ELICOS can gain direct entry to Swinburne without the need to take a formal English test. For further information, please see https://www.swinburne.edu.au/study/course/English-Language-Courses-(ELICOS)-EL-ELICOS/international/ACADEMIC</p> <p>Students must successfully complete the specified Diploma at NCC Education with a minimum overall average mark of 60% (equivalent to an Australian credit average) to be eligible for a maximum of 100 credit exemptions.</p>	<p>Bachelor of Information and Communication Technology (any major). Majors available include:</p> <ul style="list-style-type: none"> • Business Systems • Network Technology • Software Technology • Systems Analysis • Systems Management <p>For up-to-date information, see www.swinburne.edu.au/study/course/bachelor-of-information-and-communication-technology and scroll to 'Choose a major'.</p>

Swinburne University of Technology, Sarawak Campus

Malaysia

www.swinburne.edu.my
www.swinburne.edu.my/study/connect-with-us/study-enquiry.php

L4DC	Entry Requirements	Year 2 Entry to
	<p>Please find up-to-date information at https://www.swinburne.edu.au/study/international/apply/entry-requirements/</p> <p>Students that have not met the English entry requirement for direct entry into their chosen course may be offered a pathway via Swinburne's English Language Intensive Courses for Overseas Students (ELICOS). Successful completion of our ELICOS can gain direct entry to Swinburne without the need to take a formal English test. For further information, please see https://www.swinburne.edu.au/study/course/English-Language-Courses-(ELICOS)-EL-ELICOS/international/ACADEMIC</p> <p>Students must successfully complete the specified Diploma at NCC Education with a minimum overall average mark of 60% (equivalent to an Australian credit average) to be eligible for a maximum of 100 credit exemptions.</p>	<p>Bachelor of Information and Communication Technology (any major). Majors available include:</p> <ul style="list-style-type: none"> • Network Technology • Software Technology <p>For up-to-date information, see www.swinburne.edu.my/courses/bachelor-of-information-and-communication-technology.php</p>

Saw Min Khant Tun

It has been 6 months since I have joined my local accredited partner centre and I have learnt a lot, not in academically but in all other aspects of career development. All teachers and Student Affairs Team members have been supportive throughout.

I strongly believe that NCC Education degree pathway programmes are very valuable for my future journey!

Saw Min Khant Tun completed the NCC Education Level 4 Diploma in Computing and is pursuing NCC Education's Computing degree pathway.

Unitec Institute of Technology

New Zealand

www.unitec.ac.nz
international@unitec.ac.nz

L4DC	Entry Requirements	Year 2 Entry to
	<p>IELTS score of 6.0 (no individual band less than 5.5)</p> <p>Minimum 40% overall</p>	<ul style="list-style-type: none"> • Bachelor of Computing Systems

University of Bedfordshire

England

www.beds.ac.uk
international@beds.ac.uk

L4DC	Entry Requirements	Year 2 Entry to
	<p>IELTS of 6.0 overall with a minimum of 5.5 in each band, or equivalent</p> <p>Minimum overall pass of 50% with no failed modules</p>	<ul style="list-style-type: none"> • BSc (Hons) Computer Science • BSc (Hons) Information Technology • BSc (Hons) Software Engineering • BSc (Hons) Business Information Systems • BSc (Hons) Computer Networking

University of Bolton Academic Centre Ras Al Khaimah

United Arab Emirates

www.boltonac.ae
admissions@boltonac.ae

L4DC	Entry Requirements	Year 2 Entry to
	<p>IELTS 6.0 or equivalent</p> <p>Successful completion of the Level 4 Diploma in Computing (L4DC). Applications will be considered on a case-by-case basis.</p>	<ul style="list-style-type: none"> • BSc (Hons) Computing • BEng (Hons) Software Engineering

University of Central Lancashire

England

www.uclan.ac.uk
international@uclan.ac.uk

L4DC	Entry Requirements	Year 2 Entry to
	<p>Overall pass (40%) with at least half of the modules being passed at 60% (Merit)</p> <p>IELTS 6.0 (no band less than 5.5)</p>	<ul style="list-style-type: none"> • BEng (Hons) Computer-Aided Engineering • BSc (Hons) Computer Science • BSc (Hons) Computing • BSc (Hons) Forensic Computing and Security • BSc (Hons) Software Engineering

University of Gloucestershire

England

www.glos.ac.uk/pages/default.aspx
www.glos.ac.uk/study/international/pages/meet-the-team.aspx

L4DC	Entry Requirements	Year 2 Entry to
	<p>IELTS 6.0 overall (with a minimum of 5.5 in each component)</p> <p>Minimum 40% overall</p>	<ul style="list-style-type: none"> • BSc (Hons) Computer Science • BSc (Hons) Cyber Security and Computer Forensics

University of Greenwich

England

www.gre.ac.uk/international

L4DC	Entry Requirements	Year 2 Entry to
	<p>IELTS 6.0 (no band less than 5.5)</p> <p>Overall average of 50% (Merit)</p>	<ul style="list-style-type: none"> • BSc (Hons) Computing • BSc (Hons) Computer Science

University of Northampton

England

www.northampton.ac.uk
admissions@northampton.ac.uk

L4DC	Entry Requirements	Year 2 Entry to
	<p>IELTS 6.0</p> <p>Overall Pass at 60% (Merit)</p>	<ul style="list-style-type: none"> • BSc (Hons) Computing

University of Staffordshire

England

www.staffs.ac.uk
<https://www.staffs.ac.uk/>

L4DC	Entry Requirements	Year 2 Entry to
	IELTS 6.0 (no band less than 5.5) Pass at 40% overall or above	<ul style="list-style-type: none"> • BSc (Hons) Computer Science

University of Sussex

England

www.sussex.ac.uk
study@sussex.ac.uk

L4DC	Entry Requirements	Year 2 Entry to
	https://www.sussex.ac.uk/study/undergraduate/apply/international-qualifications/english-language-requirements Minimum overall score of 70%	<ul style="list-style-type: none"> • BSc (Hons) Computer Science • BSc (Hons) Computer Science and Artificial Intelligence • BSc (Hons) Computing for Business and Management • BSc (Hons) Computing for Digital Media and Games

University of the West of England (UWE Bristol)

England

www.uwe.ac.uk
international@uwe.ac.uk

L4DC	Entry Requirements	Year 2 Entry to
	IELTS 6.0 (no band less than 5.5) Overall average of 40% (Pass). Applications will be considered on an individual basis	<ul style="list-style-type: none"> • BSc (Hons) Computing

University of Worcester

England

www.worc.ac.uk
international@worc.ac.uk

L4DC	Entry Requirements	Year 2 Entry to
	IELTS 6.0 (5.5 in writing) Overall average of 40% (Pass) - candidates accepted on an individual basis	<ul style="list-style-type: none"> • BSc (Hons) Computing • BSc (Hons) Business Information Technology • BSc (Hons) Computer Games Design and Development

L5DC***Abertay University**
Scotlandwww.abertay.ac.uk
admissions@abertay.ac.uk

L5DC	Entry Requirements	Year 3 Entry to
	IELTS 6.0 (no band less than 5.5) Overall average of 40% (Pass)	<ul style="list-style-type: none"> BSc (Hons) Computing

De Montfort University Leicester
Englandwww.dmu.ac.uk
admissions@dmu.ac.uk

L5DC	Entry Requirements	Year 3 Entry to
	<p>IELTS 6.0 with no less than 5.5 in any one language skill OR equivalent. Students who have achieved less than the required minimum may be eligible for pre-sessional English programmes.</p> <p>Successful completion with 60% (Merit level) overall with a pass in all modules. Students must read the recommended text Sharda, R., Delen, D. & Turban, E. (2014) Business Intelligence and Analytics: Systems for Decision Support, Tenth Global Edition, Pearson Education, ISBN-10: 1-292-00920-9 for unit DMU IMAT2214</p>	<ul style="list-style-type: none"> BSc (Hons) Applied Computing

Deakin University
Australiawww.deakin.edu.au
study@deakin.edu.au

L5DC	Entry Requirements	Year 3 Entry to
	<p>Overall average of 60% (Merit) or above</p> <p>IELTS 6.5 (no band less than 6.0)</p>	<ul style="list-style-type: none"> Bachelor of Information Technology

*Level 5 Diploma in Computing

Edinburgh Napier University

Scotland

www.napier.ac.uk

L5DC	Entry Requirements	Year 3 Entry to
	<p>https://www.napier.ac.uk/study-with-us/international-students/english-language/english-language-requirements</p>	<ul style="list-style-type: none"> • BSc Computing (Top-Up)

Glasgow Caledonian University

Scotland

www.gcal.ac.uk
international@gcal.ac.uk

L5DC	Entry Requirements	Year 3 Entry to
	<p>IELTS 6.0 (no element less than 5.5) TOEFL with a minimum of 550 (213 for computer-based)</p> <p>Overall average of 40% (Pass)</p>	<ul style="list-style-type: none"> • BSc (Hons) Computing (Information Systems Development) • BSc (Hons) Computing (Web Systems Development)

Kingston University London

England

www.kingston.ac.uk
international@kingston.ac.uk

L5DC	Entry Requirements	Year 3 Entry to
	<p>IELTS 6.0 or equivalent</p> <p>Pass all 8 modules with an average score 60% (Merit) and an overall score of at least 60%</p>	<ul style="list-style-type: none"> • BSc (Hons) Computer Science • BSc (Hons) Cyber Security and Computer Forensics

Lakeland University

USA

www.lakeland.edu
international@lakeland.edu

L5DC	Entry Requirements	Year 3 Entry to
	<p>IELTS Minimum 6.0</p> <p>All applications are subject to individual official credit transfer evaluation from WES (World Education Services) or ECE (Educational Credential Evaluators).</p> <p>Lakeland University must receive all official credit evaluations directly from WES or ECE to award transfer credit and verify high school equivalency.</p>	<ul style="list-style-type: none"> • Computer Science

Lincoln University College Malaysia

Malaysia

www.lincoln.edu.my
info@lincoln.edu.my

L5DC	Entry Requirements	Year 3 Entry to
	<p>IELTS 5.0 with an average of 5.0 for undergraduate programmes.</p> <p>Minimum Pass (40% overall)</p>	<ul style="list-style-type: none"> • Bachelor of Computer Science (Hons) • Bachelor of Information Technology (Honours)

London Metropolitan University

England

www.londonmet.ac.uk
international@londonmet.ac.uk

L5DC	Entry Requirements	Year 3 Entry to
	<p>Must have IELTS 6.0, English GCSE or equivalent</p> <p>Minimum 60% Merit grade equivalent)</p>	<ul style="list-style-type: none"> • BSc (Hons) Computing
	<p>Must have IELTS 6.0, English GCSE or equivalent</p> <p>Minimum 70% Distinction grade</p>	<ul style="list-style-type: none"> • BSc (Hons) Computer Science

Middlesex University London

England

<https://www.mdx.ac.uk/>
<https://www.mdx.ac.uk/about-us/get-in-touch/international-offices/>

L5DC	Entry Requirements	Year 3 Entry to
	<p>IELTS 6.0 Overall</p> <p>Overall average of 40% (Pass)</p>	<ul style="list-style-type: none"> • BSc (Hons) Information Technology • BSc (Hons) Information Technology and Business Information Systems • BSc (Hons) Business Information Systems



YOU CAN
shape
the **WORLD**
through computing

Unitec's School of Computing and Information Technology is actively engaged with over 60 businesses in New Zealand

which results in a number of internship and scholarship opportunities offered to our students while they are studying towards their qualification as well as upon completing it. Additionally, to ensure our graduates are job-ready, we embed the curriculum of the following vendors into our courses: AWS, Cisco, CheckPoint to name a few.

unitec.ac.nz

Oxford Brookes University

England

www.brookes.ac.uk
admissions@brookes.ac.uk

L5DC	Entry Requirements	Year 3 Entry to
	<p>IELTS 6.0 overall with 6.0 in reading and writing, 5.5 in listening and speaking</p> <p>Successful completion with an overall average of at least 60% or the grade 'Merit'.</p>	<ul style="list-style-type: none"> BSc (Hons) Computing (Final Year Entry)

Post University

USA

www.post.edu
tsharma@post.edu

L5DC	Entry Requirements	Year 3 Entry to
	<p>IELTS 5.5 overall or other accepted alternatives: https://post.edu/admissions/international-students/</p> <p>Preferred Elective Units in:</p> <ul style="list-style-type: none"> - Introduction to Data Science & Big Data* - IT Project Management* <p>* Other electives may be considered</p>	<ul style="list-style-type: none"> Bachelor of Science Computer Information Systems

Southern Cross University

Australia

www.scu.edu.au/study-at-scu/help-and-contact/international-enquiry/

L5DC	Entry Requirements	Year 3 Entry to
	<p>IELTS 5.5 (no band less than 5.0)</p> <p>Contact office for further details</p>	<ul style="list-style-type: none"> Bachelor of Business Bachelor of Business Administration Bachelor of Information Technology Bachelor of Business in Convention and Event Management Bachelor of Business in Tourism and International Hospitality Management Bachelor of Business in Hotel Management



“

With NCC you can top up your L5DC to a degree at many international universities or in your home country. If you cannot study abroad the UCLan BCIS will give you a UK university degree in your own country.

”

Aung Khant Maung

Aung Khant Maung completed a BSc (Hons) Business Computing and Information Systems with the University of Central Lancashire (UCLan). This final year degree top-up is delivered online by NCC Education and is validated and awarded by UCLan, UK.

Unitec Institute of Technology*

New Zealand

www.unitec.ac.nz
international@unitec.ac.nz

L5DC	Entry Requirements	Year 3 Entry to
	<p>IELTS score of 6.0 (no individual band less than 5.5)</p> <p>Minimum 40% overall</p>	<ul style="list-style-type: none"> • Bachelor of Computing Systems

*Students must successfully complete both L4DC and L5DC

University of Bedfordshire

England

www.beds.ac.uk
international@beds.ac.uk

L5DC	Entry Requirements	Year 3 Entry to
	<p>IELTS of 6.0 overall with a minimum of 5.5 in each band, or equivalent</p> <p>Minimum overall pass of 50% with no failed modules</p>	<ul style="list-style-type: none"> • BSc (Hons) Computer Science • BSc (Hons) Information Technology • BSc (Hons) Software Engineering

University of Bolton Academic Centre

Ras Al Khaimah

United Arab Emirates

www.boltonac.ae
admissions@boltonac.ae

L5DC	Entry Requirements	Year 3 Entry to
	<p>IELTS 6.0 or equivalent</p> <p>Successful completion of the Level 5 Diploma in Computing (L5DC). Applications will be considered on a case-by-case basis.</p>	<ul style="list-style-type: none"> • BSc (Hons) Computing (Top-Up) • BEng (Hons) Software Engineering (Top-Up)

“

NCC Education's Level 5 Diploma in Computing serves as a gateway to a multitude of career opportunities, ranging from software development, database management, system analysis and network administration, making it an asset for those seeking employment in various technology sectors

The emphasis on practical, hands-on learning is particularly beneficial, as it equips students with the essential skills needed in real-world settings. Moreover, this diploma fosters critical thinking and problem-solving abilities, crucial in navigating the complexities of the tech world.

**Mueez
Rahman
Deepro**

”

Mueez completed NCC Education's Level 5 Diploma in Computing. He will be using his qualification to enrol in a BSc Top-up programme at the University of Greenwich.

University of Central Lancashire

England

www.uclan.ac.uk
international@uclan.ac.uk

L5DC	Entry Requirements	Year 3 Entry to
	<p>IELTS 6.0 (no band less than 5.5)</p> <p>Overall pass (40%) with at least half of the modules being passed at 60% (Merit)</p> <p>*Applications to other Computing programmes in year 3 entry may be considered based on individual application and assessment</p>	<ul style="list-style-type: none"> • BSc (Hons) Computing*
	<p>Overall average of 40% (Pass)</p>	<ul style="list-style-type: none"> • BSc (Hons) Business Computing & Information Systems, online taught by NCC Education

University of Greenwich

England

www.gre.ac.uk
gre.ac.uk/international

L5DC	Entry Requirements	Year 3 Entry to
	<p>IELTS 6.0 (no band less than 5.5)</p> <p>Overall average of 50% (Merit)</p>	<ul style="list-style-type: none"> • BSc (Hons) Computing • BSc (Hons) Computer Science



Victor Ombani



As a Programme Manager for an international home energy company, my role involves analysing the interdependency of projects and allocating the resources to each project based on requirements while leading and monitoring the team project managers, as well as managing change and stakeholder communication.



Victor completed a BSc (Hons) Computing with University of Greenwich. This final year degree top-up is delivered by selected NCC Education Accredited Partner Centres in-country and is validated and awarded by the University of Greenwich, UK.

University of Northampton

England

www.northampton.ac.uk
admissions@northampton.ac.uk

L5DC	Entry Requirements	Year 3 Entry to
	IELTS 6.0 Overall Pass at 60% (Merit)	<ul style="list-style-type: none"> • BSc (Hons) Computing • BSc (Hons) Computing (Web Technology & Security)

University of Staffordshire

England

www.staffs.ac.uk
int-admissions@staffs.ac.uk

L5DC	Entry Requirements	Year 3 Entry to
	IELTS 6.0 (no band less than 5.5) Pass at 40% overall or above	<ul style="list-style-type: none"> • BSc (Hons) Computer Science

University of the West of England (UWE Bristol)

England

www.uwe.ac.uk
international@uwe.ac.uk

L5DC	Entry Requirements	Year 3 Entry to
	IELTS 6.5 (no band less than 5.5) OR IELTS 6.0 (no band less than 6.0) Overall average of 40% (Pass). Applications will be considered on an individual basis	<ul style="list-style-type: none"> • BSc (Hons) Computing

University of the West of England (UWE Bristol)

England

www.uwe.ac.uk
international@uwe.ac.uk

L5DC	Entry Requirements	Year 3 Entry to
	<p>IELTS 6.5 (no band less than 5.5) OR IELTS 6.0 (no band less than 6.0)</p> <p>Overall average of 40% (Pass). Applications will be considered on an individual basis</p>	<ul style="list-style-type: none"> • BSc (Hons) Computing

University of Worcester

England

www.worc.ac.uk
international@worc.ac.uk

L5DC	Entry Requirements	Year 3 Entry to
	<p>IELTS 6.0 (5.5 in writing)</p> <p>Overall average of 60% (Merit) - candidates accepted on an individual basis</p>	<ul style="list-style-type: none"> • BSc (Hons) Computing

BSc (Hons) Business Computing & Information Systems

Awarded and validated by the University of Central Lancashire (UCLan) and delivered online by NCC Education.

NCC Education and the University of Central Lancashire have been working in partnership for over a decade to deliver this outstanding final year degree top-up.

Students study five core units:

- Managing Information Systems Projects
- eBusiness
- Advanced Database Management Systems
- Corporate Communication Systems Management
- Information Systems Project

**FOR MORE
INFORMATION
PLEASE VISIT:**

<https://www.nccedu.com/qualifications/degree/bsc-hons-business-computing-and-information-systems/>

**TO
APPLY**



VIDEO LECTURES

A new video lecture is uploaded every week. Students watch the video before completing the relevant online activities.



LIBRARY ACCESS

24/7 access to UCLan's online library.



LIVE CHAT SESSIONS

Tutors discuss the weekly topic and everything students have learnt. This is a great opportunity to talk to fellow students and ask questions.



TUTORIALS AND QUIZZES

Students work through the online tutorials, completing tasks as directed before taking a quiz to confirm understanding.



DISCUSSION FORUMS

Students meet to answer a weekly question set by the module leader and are actively encouraged to comment on other students' answers.

Students must hold an

NCC Education Level 4 Diploma in Computing/ Level 4 Diploma in Computing (with Business Management)



■ NCC Education Level 5 Diploma in Computing/ Level 5 Diploma in Computing (with Business Management)



■ Approved equivalent qualifications totalling 240 credits



CONVERT YOUR DIPLOMA INTO A DEGREE AT UCLAN

DID YOU KNOW?

We were the UK's first modern university to get into the QS World University Rankings and we currently hold the maximum 5 stars for employability, our facilities, and the quality of our teaching.

- Study online - graduate with a **BSc (Hons) in Business Computing and Information Systems** from the University of Central Lancashire (UCLan).
- Prepare yourself for an innovative career with the University of Central Lancashire.
- The University has been ranked first for the money we're investing into student wellbeing services.



@UCLan



@UCLan

www.uclan.ac.uk/international

[www.nccedu.com/qualification/
bsc-hons-business-computing-information-systems/](http://www.nccedu.com/qualification/bsc-hons-business-computing-information-systems/)



5

REASONS TO STUDY CYBER SECURITY

1



**0%
Unemployment**

not a bad statistic
for the IT industry!

2



**Critical to all
Businesses**

even small businesses
now need a cyber plan
in place

4



**3.5 Million
Vacant Jobs
Worldwide**

that's nearly the
population of Uruguay!

3



**Unlimited
Growth Potential**

for career and learning
opportunities

5



Higher Salaries Paid

because there is a shortage
of trained professionals



Awarding
Great British
Qualifications

CompTIA



University of
Central Lancashire
UCLan

University of Central Lancashire BSc (Hons) Cyber Security and Networking

BSc (Hons)
Top-up Degree

Equivalent
to the third year
of a bachelor's
degree

The BSc (Hons) Cyber Security and Networking top-up degree is delivered online by NCC Education and is a natural progression from our Level 5 Diploma in Computing with Cyber Security. This final year is awarded by the University of Central Lancashire (UCLan).



For more information visit our website:
<https://www.nccedu.com/qualifications/degree/bsc-hons-cyber-security-and-networking/>

L5DC CS*

Lincoln University College Malaysia Malaysia

www.lincoln.edu.my
info@lincoln.edu.my

L5DC CS	Entry Requirements	Year 3 Entry to
	<p>IELTS 5.0 with an average of 5.0 for undergraduate programmes.</p> <p>Minimum Pass (40% overall)</p>	<ul style="list-style-type: none"> • Bachelor of Computer Science (Hons) • Bachelor of Information Technology (Honours)

London Metropolitan University England

www.londonmet.ac.uk
international@londonmet.ac.uk

L5DC CS	Entry Requirements	Year 3 Entry to
	<p>Must have IELTS 6.0, English GCSE or equivalent</p> <p>Minimum 60% Merit grade</p>	<ul style="list-style-type: none"> • BSc (Hons) Cyber Security and Computer Forensics (Top-Up)



“

After completing my NCC Education Level 5 Diploma in Computing (with Cyber Security) I wanted to continue on the path of cyber security and the Cyber Security and Networking Top-up degree offered me that opportunity.

I have been with NCC from Level 3 and this experience was second to none. The NCC team was always available to assist and made for a smooth and incredible experience.

”

Wesley Ryan Mulombwa

Wesley completed a BSc (Hons) Cyber Security and Networking with the University of Central Lancashire (UCLan). This final year degree top-up is delivered online by NCC Education and is validated and awarded by UCLan, UK.

Oxford Brookes University

England

www.brookes.ac.uk
admissions@brookes.ac.uk

L5DC CS	Entry Requirements	Year 3 Entry to
	<p>IELTS 6.0 overall with 6.0 in reading and writing, 5.5 in listening and speaking</p> <p>Successful completion with an overall average of at least 60% or the grade 'Merit'.</p>	<ul style="list-style-type: none"> • BSc (Hons) Computing (Final Year Entry)

Post University

USA

www.post.edu
tsharma@post.edu

L5DC CS	Entry Requirements	Year 3 Entry to
	<p>IELTS 5.5 overall or other accepted alternatives: https://post.edu/admissions/international-students/</p>	<ul style="list-style-type: none"> • Bachelor of Science Computer Information Systems - Computer Networking Concentration • Bachelor of Science Computer Information Systems - Computer Networking Concentration

University of Bedfordshire

England

www.beds.ac.uk
international@beds.ac.uk

L5DC CS	Entry Requirements	Year 3 Entry to
	<p>IELTS of 6.0 overall with a minimum of 5.5 in each band, or equivalent Minimum overall pass of 50% with no failed modules</p>	<ul style="list-style-type: none"> • BSc (Hons) Cybersecurity

University of Central Lancashire

England

www.uclan.ac.uk
international@uclan.ac.uk

L5DC CS	Entry Requirements	Year 3 Entry to
	<p>Overall average of 40% (Pass)</p>	<ul style="list-style-type: none"> • BSc (Hons) Cyber Security & Networking, online taught by NCC Education

L5DC CS	Entry Requirements	Year 3 Entry to
	IELTS 6.0 overall (with a minimum of 5.5 in each component) Minimum 40% overall	<ul style="list-style-type: none">• BSc (Hons) Cyber & Computer Security• BSc (Hons) Computing (Level 6 Top-Up)• BSc Hons Computing



Level 5 Diploma in Computing (with Data Science)

**Level 5
(L5DC DS)**

Regulated Qualifications
Framework (RQF)

Equivalent to
the 2nd year of a
bachelor's degree in
the UK

The NCC Education Level 5 Diploma in Computing (with Data Science) (L5DC DS) makes up the second year of the NCC Education degree journey, building on the knowledge gained in the Level 4 Diploma in Computing (L4DC).

Students will study a balance of academic and vocational subjects in order to provide the necessary knowledge and skills to manage big data and extract valuable insights.

If you enjoy statistics or working with data and information, the Level 5 Data Science Specialism could be an excellent career path for you!

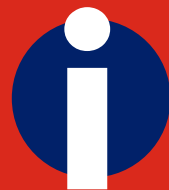

**FOR MORE
INFORMATION
PLEASE VISIT:**

[https://www.nccedu.com/
qualifications/computing/
level-5-diploma-in-computing-
with-data-science-l5dc-cs/](https://www.nccedu.com/qualifications/computing/level-5-diploma-in-computing-with-data-science-l5dc-cs/)

L5DC DS*

Lakeland University

USA

www.lakeland.edu
international@lakeland.edu

L5DC DS	Entry Requirements	Year 3 Entry to
	<p>IELTS Minimum 6.0</p> <p>All applications are subject to individual official credit transfer evaluation from WES (World Education Services) or ECE (Educational Credential Evaluators).</p> <p>Lakeland University must receive all official credit evaluations directly from WES or ECE to award transfer credit and verify high school equivalency.</p>	<ul style="list-style-type: none"> Data Science

Post University

USA

www.post.edu
tsharma@post.edu

L5DC DS	Entry Requirements	Year 3 Entry to
	<p>IELTS 5.5 overall or other accepted alternatives: https://post.edu/admissions/international-students/</p>	<ul style="list-style-type: none"> Bachelor of Science Computer Information Systems - Computer Networking Concentration

BSc (Hons) Cyber Security and Networking

Awarded and validated by the University of Central Lancashire (UCLan) and delivered online by NCC Education.

In 2022, NCC Education and the University of Central Lancashire launched an innovative new final-year degree top-up - the BSc (Hons) Cyber Security and Networking.



Cyber
Security
Management

CompTIA.



University of
Central Lancashire
UCLan

**FOR MORE
INFORMATION
PLEASE VISIT:**

<https://www.nccedu.com/qualifications/degree/bsc-hons-cyber-security-and-networking/>

**TO
APPLY**

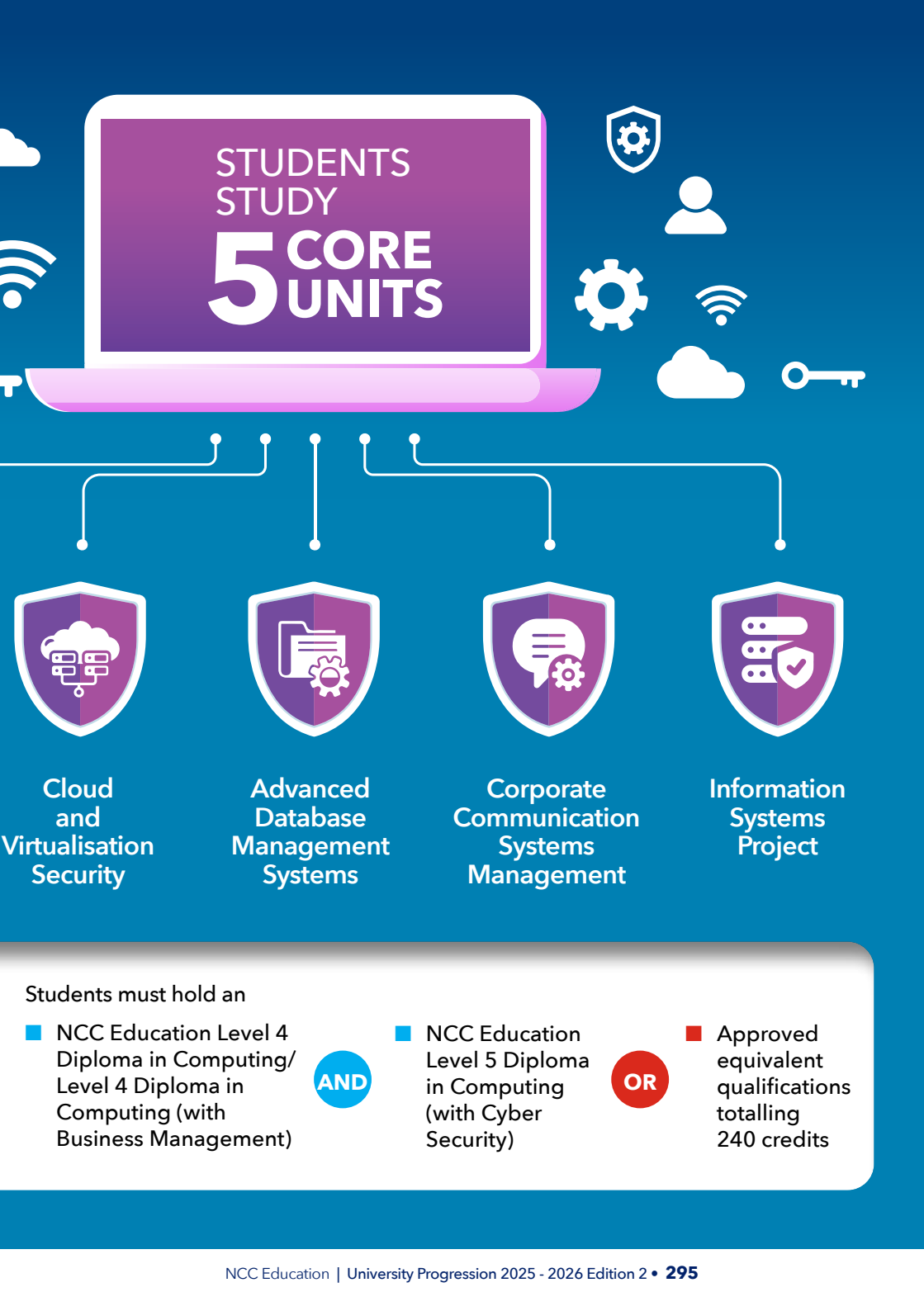

STUDENTS
STUDY
**5 CORE
UNITS**



Cloud
and
Virtualisation
Security



Advanced
Database
Management
Systems



Corporate
Communication
Systems
Management



Information
Systems
Project

Students must hold an

■ NCC Education Level 4
Diploma in Computing/
Level 4 Diploma in
Computing (with
Business Management)

AND

■ NCC Education
Level 5 Diploma
in Computing
(with Cyber
Security)

OR

■ Approved
equivalent
qualifications
totalling
240 credits

Computing

A woman in a business suit is pointing at a large monitor displaying business data. The monitor shows various charts and graphs, including a bar chart and a line graph. The office environment is modern and brightly lit.

• with Business Management

L4DC BM

Level 4 Diploma in Computing
(with Business Management)

L5DC BM

Level 5 Diploma in Computing
(with Business Management)

L4DC BM*

CQUniversity Australia

Australia

www.cqu.edu.au

cqu.edu.au/international-students/enquire-and-apply/enquire

L4DC BM	Entry Requirements	Year 2 Entry to
	<p>IELTS 6.0 (no band less than 5.5)</p> <p>Overall average of 55% and above</p>	<ul style="list-style-type: none"> Bachelor of Information Technology

Glasgow Caledonian University

Scotland

www.gcu.ac.uk

<https://www.gcu.ac.uk/study/enquire>

L4DC BM	Entry Requirements	Year 2 Entry to
	<p>IELTS 6.0 (no element less than 5.5)</p> <p>TOEFL with a minimum of 550 (213 for computer-based)</p> <p>Overall average of 40% (pass)</p>	<ul style="list-style-type: none"> BSc (Hons) Computer Games (Design) BSc (Hons) Computer Games (Software Development) BSc (Hons) Digital Security and Forensics

Lakeland University

USA

www.lakeland.edu

international@lakeland.edu

L4DC BM	Entry Requirements	Year 2 Entry to
	<p>IELTS Minimum 6.0</p> <p>All applications are subject to individual official credit transfer evaluation from WES (World Education Services) or ECE (Educational Credential Evaluators).</p> <p>Lakeland University must receive all official credit evaluations directly from WES or ECE to award transfer credit and verify high school equivalency.</p>	<ul style="list-style-type: none"> Computer Science

* Level 4 Diploma in Computing (with Business Management)

Lincoln University College Malaysia

Malaysia

www.lincoln.edu.my
info@lincoln.edu.my

L4DC BM	Entry Requirements	Year 2 Entry to
	<p>IELTS 5.0 with an average of 5.0 for undergraduate programmes.</p> <p>Minimum Pass (40% overall)</p>	<ul style="list-style-type: none"> • Bachelor of Computer Science (Hons) • Bachelor of Information Technology (Honours)

Middlesex University London

England

<https://www.mdx.ac.uk/>
<https://www.mdx.ac.uk/about-us/get-in-touch/international-offices/>

L4DC BM	Entry Requirements	Year 2 Entry to
	<p>IELTS 6.0 Overall</p> <p>Overall average of 40% (Pass)</p>	<ul style="list-style-type: none"> • BSc (Hons) Information Technology • BSc (Hons) Business Information Systems

Oxford Brookes University

England

www.brookes.ac.uk
admissions@brookes.ac.uk

L4DC BM	Entry Requirements	Year 2 Entry to
	<p>IELTS 6.0 (no less 6.0 in reading and writing, 5.5 in listening and speaking)</p> <p>Successful completion with an overall average of at least 60% or 'Merit'</p>	<ul style="list-style-type: none"> • BSc (Hons) Information Technology for Business

Post University

USA

www.post.edu
tsharma@post.edu

L4DC BM	Entry Requirements	Year 2 Entry to
	<p>IELTS 5.5 overall or other accepted alternatives: https://post.edu/admissions/international-students/</p> <p>One of the following Elective Units: - Algorithms and Mathematics Concepts for Computing* - Designing and Developing Object-Oriented Computer Programmes*</p> <p>*These are preferred electives, other electives may be considered.</p>	<ul style="list-style-type: none"> Bachelor of Science Computer Information Systems - Computer Networking Concentration

RMIT University Vietnam

Vietnam

www.rmit.edu.vn
admissions@rmit.edu.vn

L4DC BM	Entry Requirements	Year 2 Entry to
	<p>IELTS Academic 6.5 (no band below 6.0) or equivalent. The test must be taken no more than two years prior to the RMIT program commencement date.</p> <p>Successful completion of either the NCC Education Level 4 Diploma in Computing or NCC Education Level 4 Diploma in Business Information Technology.</p>	<ul style="list-style-type: none"> Bachelor of Information Technology - BP162

Southern Cross University

Australia

www.scu.edu.au/study-at-scu/help-and-contact/international-enquiry/

L4DC BM	Entry Requirements	Year 2 Entry to
	<p>IELTS 5.5 (no band less than 5.0)</p> <p>Contact office for further details</p>	<ul style="list-style-type: none"> Bachelor of Business Bachelor of Business Administration Bachelor of Information Technology Bachelor of Business in Convention and Event Management Bachelor of Business in Tourism and International Hospitality Management Bachelor of Business in Hotel Management

L4DC BM	Entry Requirements	Year 2 Entry to
	<p>Please find up-to-date information at https://www.swinburne.edu.au/study/international/apply/entry-requirements/</p> <p>Students that have not met the English entry requirement for direct entry into their chosen course may be offered a pathway via Swinburne's English Language Intensive Courses for Overseas Students (ELICOS). Successful completion of our ELICOS can gain direct entry to Swinburne without the need to take a formal English test. For further information, please see https://www.swinburne.edu.au/study/course/English-Language-Courses-(ELICOS)-EL-ELICOS/international/ACADEMIC</p> <p>Students must successfully complete the specified Diploma at NCC Education with a minimum overall average mark of 60% (equivalent to an Australian credit average) to be eligible for a maximum of 100 credit exemptions.</p>	<p>Bachelor of Information and Communication Technology (any major). Majors available include:</p> <ul style="list-style-type: none"> • Business Systems • Network Technology • Software Technology • Systems Analysis • Systems Management <p>For up-to-date information, see www.swinburne.edu.au/study/course/bachelor-of-information-and-communication-technology and scroll to 'Choose a major'.</p>

Swinburne University of Technology, Sarawak Campus

Malaysia

www.swinburne.edu.my
www.swinburne.edu.my/study/connect-with-us/study-enquiry.php

L4DC BM	Entry Requirements	Year 2 Entry to
	<p>Please find up-to-date information at https://www.swinburne.edu.au/study/international/apply/entry-requirements/</p> <p>Students that have not met the English entry requirement for direct entry into their chosen course may be offered a pathway via Swinburne's English Language Intensive Courses for Overseas Students (ELICOS). Successful completion of our ELICOS can gain direct entry to Swinburne without the need to take a formal English test. For further information, please see https://www.swinburne.edu.au/study/course/English-Language-Courses-(ELICOS)-EL-ELICOS/international/ACADEMIC</p> <p>Students must successfully complete the specified Diploma at NCC Education with a minimum overall average mark of 60% (equivalent to an Australian credit average) to be eligible for a maximum of 100 credit exemptions.</p>	<p>Bachelor of Information and Communication Technology (any major). Majors available include:</p> <ul style="list-style-type: none"> • Network Technology • Software Technology <p>For up-to-date information, see www.swinburne.edu.my/courses/bachelor-of-information-and-communication-technology.php</p>

University of Gloucestershire

England

www.glos.ac.uk/pages/default.aspx
<https://www.glos.ac.uk/>

L4DC BM	Entry Requirements	Year 2 Entry to
	IELTS 6.0 overall (with a minimum of 5.5 in each component) Minimum 40% overall	<ul style="list-style-type: none"> BSc (Hons) Computer Science

University of Greenwich

England

www.gre.ac.uk
<https://www.gre.ac.uk/international>

L4DC BM	Entry Requirements	Year 2 Entry to
	IELTS 6.0 (no band less than 5.5) Overall average of 50% (Merit)	<ul style="list-style-type: none"> BSc (Hons) Business Computing

University of Northampton

England

www.northampton.ac.uk
admissions@northampton.ac.uk

L4DC BM	Entry Requirements	Year 2 Entry to
	IELTS 6.0 Overall Pass at 60% (Merit)	<ul style="list-style-type: none"> BA (Hons) Business Studies

University of Sussex

England

www.sussex.ac.uk
study@sussex.ac.uk

L4DC BM	Entry Requirements	Year 2 Entry to
	https://www.sussex.ac.uk/study/undergraduate/apply/international-qualifications/english-language-requirements Minimum overall score of 70%	<ul style="list-style-type: none"> BSc (Hons) Computing for Business and Management

University of the West of England (UWE Bristol)

England

www.uwe.ac.uk
international@uwe.ac.uk

L4DC BM	Entry Requirements	Year 2 Entry to
	IELTS 6.0 (no band less than 5.5) Overall average of 40% (Pass) Applications will be considered on an individual basis	<ul style="list-style-type: none"> BSc (Hons) Computing

University of Worcester

England

www.worc.ac.uk
international@worc.ac.uk

L4DC BM	Entry Requirements	Year 2 Entry to
	IELTS 6.0 (5.5 in writing) Overall average of 40% (Pass) - candidates accepted on an individual basis	<ul style="list-style-type: none"> BSc (Hons) Business Information Technology

BSc (Hons) Computing

The BSc (Hons) Computing (with specialisations available in Network Systems and Information Systems) is delivered by selected NCC Education Accredited Partner Centres and is validated and awarded by the University of Greenwich.



**STUDENTS
STUDY**

For a list of
Accredited Partner Centres
offering the Greenwich BSc (Hons)
Computing Top-up visit:

https://www.nccedu.com/study-centres/?_sfm_centres_courses_list=638

**FOR MORE
INFORMATION:**

<https://www.nccedu.com/qualifications/degree/bsc-hons-computing/>

**TO
APPLY**

3 CORE UNITS

- Human Computer Interaction and Design
- Requirements Management
- Project

2 ELECTIVE UNITS

BSc (Hons) Computing

- Mobile Application Design & Development
- Enterprise Web Software Development

BSc (Hons) Computing (Network Systems)

- Network Technology
- Advanced Networks

Students must hold an

■ NCC Education Level 4 Diploma in Computing/ Level 4 Diploma in Computing (with Business Management)



■ NCC Education Level 5 Diploma in Computing/ Level 5 Diploma in Computing (with Business Management)



■ approved equivalent qualifications totalling 240 credits

L5DC BM*

CQUniversity Australia

Australia

www.cqu.edu.au

cqu.edu.au/international-students/enquire-and-apply/enquire

L5DC BM	Entry Requirements	Year 3 Entry to
	IELTS 6.0 (no band less than 5.5) Overall average of 55% and above	<ul style="list-style-type: none"> Bachelor of Information Technology

Deakin University

Australia

www.deakin.edu.au

study@deakin.edu.au

L5DC BM	Entry Requirements	Year 3 Entry to
	IELTS 6.5 (no band less than 6.0) Overall average of 60% (Merit) or above	<ul style="list-style-type: none"> Bachelor of Information Technology

Glasgow Caledonian University

Scotland

www.gcu.ac.uk

<https://www.gcu.ac.uk/study/enquire>

L5DC BM	Entry Requirements	Year 3 Entry to
	IELTS 6.0 (no element less than 5.5) TOEFL with a minimum of 550 (213 for computer-based) Overall average of 40% (pass)	<ul style="list-style-type: none"> BSc (Hons) Computing (Information Systems Development) BSc (Hons) Computing (Web Systems Development)

* Level 5 Diploma in Computing (with Business Management)

Lakeland University

USA

www.lakeland.edu
international@lakeland.edu

L5DC BM	Entry Requirements	Year 3 Entry to
	<p>IELTS Minimum 6.0</p> <p>All applications are subject to individual official credit transfer evaluation from WES (World Education Services) or ECE (Educational Credential Evaluators).</p> <p>Lakeland University must receive all official credit evaluations directly from WES or ECE to award transfer credit and verify high school equivalency.</p>	<ul style="list-style-type: none"> • Computer Science

Lincoln University College Malaysia

Malaysia

www.lincoln.edu.my
info@lincoln.edu.my

L5DC BM	Entry Requirements	Year 3 Entry to
	<p>IELTS 5.0 with an average of 5.0 for undergraduate programmes.</p> <p>Minimum Pass (40% overall)</p>	<ul style="list-style-type: none"> • Bachelor of Computer Science (Hons) • Bachelor of Information Technology (Honours)

London Metropolitan University

England

www.londonmet.ac.uk
international@londonmet.ac.uk

L5DC BM	Entry Requirements	Year 3 Entry to
	<p>Must have IELTS 6.0, English GCSE or equivalent</p> <p>Minimum 60% Merit grade</p>	<ul style="list-style-type: none"> • BSc (Hons) Business Computer Systems (Top-Up)

Middlesex University London

England

<https://www.mdx.ac.uk/>
<https://www.mdx.ac.uk/about-us/get-in-touch/international-offices/>

L5DC BM	Entry Requirements	Year 3 Entry to
	IELTS 6.0 Overall Overall average of 40% (Pass)	<ul style="list-style-type: none"> • BSc (Hons) Information Technology • BSc (Hons) Business Information Systems (Year Two Entry) • BSc (Hons) Information Technology and Business Information Systems (Year Two Entry)

Northwood University

USA

www.northwood.edu
intprograms@northwood.edu

L5DC BM	Entry Requirements	Year 3 Entry to
	Minimum 6.0 overall band score Successful completion of both Level 4 Diploma in Business IT & Level 5 Diploma in Business IT which give students 40 credits of exemption towards their bachelors degree	<ul style="list-style-type: none"> • Bachelor of Business Administration in Management Information Systems

Oxford Brookes University

England

www.brookes.ac.uk
admissions@brookes.ac.uk

L5DC BM	Entry Requirements	Year 3 Entry to
	IELTS 6.0 overall with 6.0 in reading and writing, 5.5 in listening and speaking Successful completion with an overall average of at least 60% or the grade 'Merit'.	<ul style="list-style-type: none"> • BSc (Hons) Information Technology for Business

Post University

USA

www.post.edu
tsharma@post.edu

L5DC BM	Entry Requirements	Year 3 Entry to
	IELTS 5.5 overall or other accepted alternatives: https://post.edu/admissions/international-students/	<ul style="list-style-type: none"> • Bachelor of Science Computer Information Systems - Computer Networking Concentration • Bachelor of Science Computer Information Systems - Computer Networking Concentration

Southern Cross University

Australia

www.scu.edu.au/study-at-scu/help-and-contact/international-enquiry/

L5DC BM	Entry Requirements	Year 3 Entry to
	IELTS 5.5 (no band less than 5.0) Contact office for further details	<ul style="list-style-type: none"> • Bachelor of Business • Bachelor of Business Administration • Bachelor of Information Technology • Bachelor of Business in Convention and Event Management • Bachelor of Business in Tourism and International Hospitality Management • Bachelor of Business in Hotel Management

University of Bedfordshire

England

www.beds.ac.uk
international@beds.ac.uk

L5DC BM	Entry Requirements	Year 3 Entry to
	IELTS of 6.0 overall with a minimum of 5.5 in each band, or equivalent Minimum overall pass of 50% with no failed modules	<ul style="list-style-type: none"> • BSc (Hons) Business Information Systems



“

I appreciated the structure of the UCLan BCIS and the way it built on the knowledge I had gained in my previous studies with NCC Education. The modules were well-designed and relevant to the real world and the assignments helped me develop practical skills. I also enjoyed the opportunity to work on research projects that aligned with my interests in financial technology.

I would summarise my experience with NCC Education and UCLan as challenging, enriching and rewarding.

”

Malick Fadika

Malick completed NCC Education's NCC Level 5 Diploma in Computing (with Business Management) before progressing the BSc (Hons) Business Computing and Information Systems top-up degree with UCLan, UK.

This top-up degree is delivered online by NCC Education and awarded and validated by the University of Central Lancashire.

University of Central Lancashire

England

www.uclan.ac.uk
international@uclan.ac.uk

L5DC BM	Entry Requirements	Year 3 Entry to
	Overall average of 40% (Pass)	<ul style="list-style-type: none"> BSc (Hons) Business Computing & Information Systems, taught online by NCC Education

University of Gloucestershire

England

www.glos.ac.uk/pages/default.aspx
<https://www.glos.ac.uk/>

L5DC BM	Entry Requirements	Year 3 Entry to
	IELTS 6.0 overall (with a minimum of 5.5 in each component) Minimum 40% overall	<ul style="list-style-type: none"> BSc (Hons) Computing (Level 6 Top up)

University of Greenwich

England

www.greenwich.ac.uk
<https://www.gre.ac.uk/international>

L5DC BM	Entry Requirements	Year 3 Entry to
	IELTS 6.0 (no band less than 5.5) Overall average of 50% (merit)	<ul style="list-style-type: none"> BSc (Hons) Computing

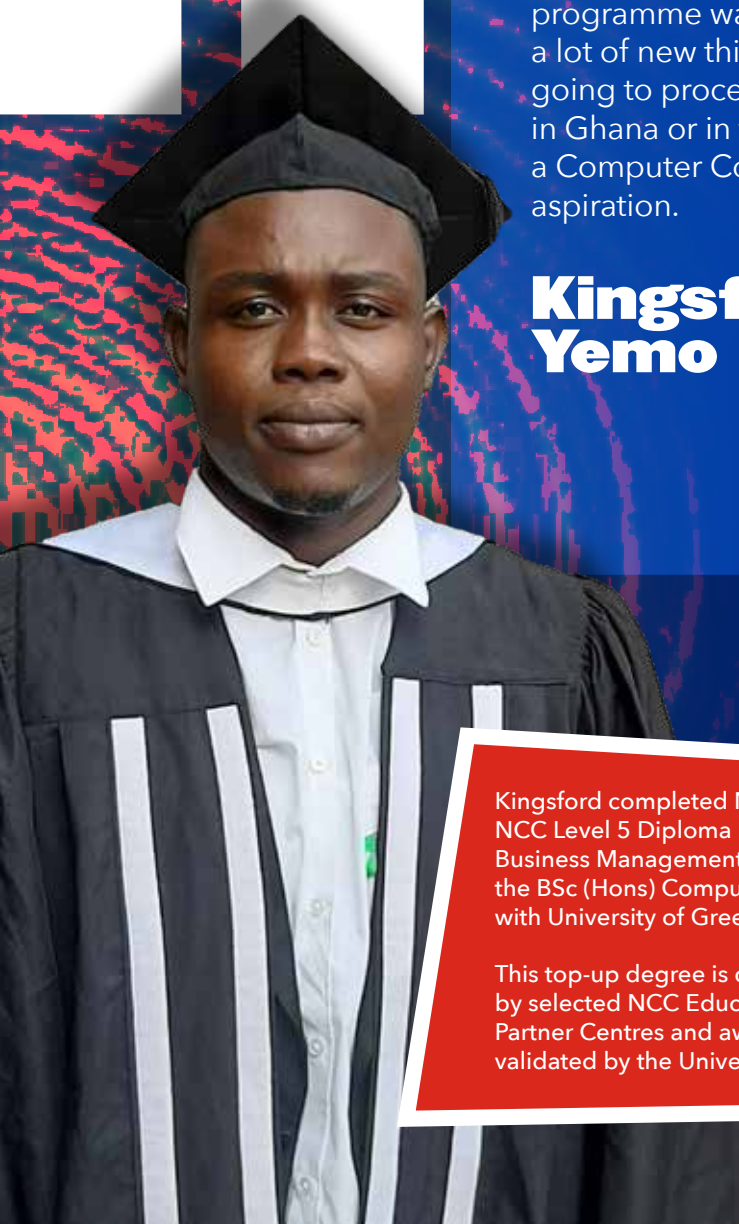

The University of Greenwich programme was awesome! I learnt a lot of new things and I am now going to proceed with Masters here in Ghana or in the UK. I want to be a Computer Coder as final career aspiration.

Kingsford Yemo

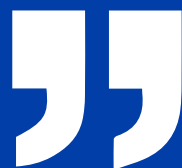

Kingsford completed NCC Education's NCC Level 5 Diploma in Computing (with Business Management) before progressing the BSc (Hons) Computing top-up degree with University of Greenwich, UK.

This top-up degree is delivered face-to-face by selected NCC Education Accredited Partner Centres and awarded and validated by the University of Greenwich.

University of Northampton

England

www.northampton.ac.uk
admissions@northampton.ac.uk

L5DC BM	Entry Requirements	Year 3 Entry to
	IELTS 6.0 Overall Pass at 60% (Merit)	<ul style="list-style-type: none"> BA (Hons) Business and Management

University of the West of England (UWE Bristol)

England

www.uwe.ac.uk
international@uwe.ac.uk

L5DC BM	Entry Requirements	Year 3 Entry to
	IELTS 6.5 (no band less than 5.5) OR IELTS 6.0 (no band less than 6.0) Overall average of 40% (Pass) Applications will be considered on an individual basis	<ul style="list-style-type: none"> BSc (Hons) Computing

University of Worcester

England

www.worc.ac.uk
international@worc.ac.uk

L5DC BM	Entry Requirements	Year 3 Entry to
	IELTS 6.0 (5.5 in writing) Overall average of 60% (Merit) - candidates accepted on an individual basis	<ul style="list-style-type: none"> BSc (Hons) Business Information Technology



Cardiff
Metropolitan
University

Cardiff Metropolitan University

MBA Advanced Entry
Programme (MBA Top-Up)



NCC Education is proud
to partner with Cardiff
Metropolitan
University to
offer degree
graduates
and working
professionals
a flexible and
affordable route to an
MBA.

For more information on the NCC

<https://www.nccedu.com/qualifications/post-g>

<https://www.nccedu.com/qualifications/post-g>



HOW DOES IT WORK?

Students complete NCC Education's 120-credit Level 7 Diploma in Business Management (L7DBM) with their local Accredited Partner Centre (a range of face-to-face, blended and online delivery options are available).

This can be topped up to a full Master's in Business Administration by completing an online 60-credit MBA top-up with Cardiff Metropolitan.



Cardiff Metropolitan University's MBA Advanced Entry Programme consists of a Research Methods module (20 credits) and a Dissertation (40 credits) on a topic of your choice.

On successful completion of the course, students receive a Cardiff Metropolitan University certificate in 'Master of Business Administration' as well as a transcript and HEAR (Higher Education Achievement Report).

Graduates are also invited to attend the graduation ceremony based in Cardiff.

Education L7DBM and Cardiff Metropolitan MBA Top-Up please visit:

[graduate-level/ncc-education-level-7-diploma-in-business-management-l7dbm/](#)

[graduate-level/cardiff-metropolitan-university](#)



UNIVERSITY OF
PLYMOUTH

MBA Master of Business Administration (Top-Up)

NCC Education is delighted to partner with the University of Plymouth to offer degree graduates and working professionals a flexible and affordable route to an MBA.

This MBA top-up programme is designed specifically for holders of postgraduate diplomas in business and management, allowing you to fast-track your studies to gain a full MBA award.



For more
NCC Edu
University
of Business

KEY FEATURES



NCC Education Level 7 Diploma in Business Management (L7DBM) diploma holders can gain a prestigious MBA from a leading UK University.



Study from any location worldwide.



Project based with expert supervision.



Possibility to pay top-up fees in instalments.



Various subject specialism pathways.



Supported by online learning resources with access to the University e-library.



Choice of three start dates: September, January and April.

For more information on the NCC Education L7DBM and the University of Plymouth MBA Master's Administration Top-Up please visit:

<https://www.nccedu.com/qualifications/post-graduate-level/ncc-education-level-7-diploma-in-business-management-l7dbm/>

<https://www.nccedu.com/qualifications/post-graduate-level/university-of-plymouth/>

OTHERS

Pre-Master's
in Business

L7DBM
Level 7 Diploma
in Business
Management



PRE-MASTER'S IN BUSINESS

Bangor University

Wales

www.bangor.ac.uk
international@bangor.ac.uk

Pre-Masters	Entry Requirements	Year 1 Entry to
Business	<p>IELTS 6.0 with no single element below 5.5</p> <p>Pass with 60% overall</p>	<ul style="list-style-type: none"> • MA Business and Marketing • MBA Environmental Management • MBA Information Management • MBA International Business • MBA International Marketing • MBA Management • MSc Accounting • MSc Accounting and Banking • MSc Accounting and Finance • MSc Banking and Finance (Chartered Banker) • MSc Consumer and Digital Marketing Analytics • MSc Investment Management • MSc Management and Finance • MSc Research Methodology • MSc / MBA Banking and Finance • MSc / MBA Finance • MSc / MBA Islamic Banking and Finance

Keele University

England

www.keele.ac.uk
international@keele.ac.uk

Pre-Masters	Entry Requirements	Year 1 Entry to
Business	<p>Overall 6.5 (no band less than 5.5)</p> <p>Overall 60% Merit</p>	<ul style="list-style-type: none"> • MSc Accounting and Financial Management • MA Global Media and Management • MA Human Resource Management • MSc International Business • MSc Management • MSc Marketing

Kingston University London

England

www.kingston.ac.uk
international@kingston.ac.uk

Pre-Masters	Entry Requirements	Year 1 Entry to
Business	IELTS of 6.5 overall with no element below 6.0 Pass with overall merit	<ul style="list-style-type: none"> • MSc Accounting and Finance • MSc Accounting and Finance • MSc Banking and Finance • MSc Financial and Business Management • MSc Finance • MSc Human Resource Management • MSc Innovation Management and Entrepreneurship • MSc International Business Management (all pathways) • MSc International Human Resource Management • MSc Investment and Financial Risk Management • MSc Logistics and Supply Chain Management • MSc Marketing & Brand Management • MSc Marketing Communications and Advertising • MA Public Relations & Corporate Communications

Lincoln University College Malaysia

Malaysia

www.lincoln.edu.my
info@lincoln.edu.my

Pre-Masters	Entry Requirements	Year 1 Entry to
Business	IELTS 5.5 with an average of 5.5 for undergraduate programmes. Minimum Pass (40% overall) and Chinese Dazuhan	<ul style="list-style-type: none"> • Lincoln University College Malaysia MBA

Liverpool Hope University

England

www.hope.ac.uk
international@hope.ac.uk

Pre-Masters	Entry Requirements	Year 1 Entry to
Business	IELTS 6.0 (no band less than 5.5) Overall average of 60%w	<ul style="list-style-type: none"> • MA Marketing Management

Royal Holloway, University of London

England

www.royalholloway.ac.uk
study@royalholloway.ac.uk

Pre-Masters	Entry Requirements	Year 1 Entry to
Business	<p>IELTS 6.5 overall, with no subscore below 6.0.</p> <p>Applications considered on a case by case basis for all postgraduate Business and Management programmes. Degree holders will require an overall average of 60% Merit, and applicants with a three-year Diploma will require an overall average of 70% Distinction. Note that the applicant's educational record prior to studying the PMB will also be considered.</p>	<ul style="list-style-type: none"> • MSc International Management • MSc Human Resource Management • MSc Accounting and Financial Management • MSc International Management (Marketing) • MSc Logistics and Supply Chain Management • MA Marketing • MSc Business Information Systems • MSc Digital Innovation and Analytics • MA Consumption, Culture and Marketing • MSc Digital Marketing • MSc Entrepreneurship and Innovation • MSc Entrepreneurship and Innovation with a Year in Business

The University of Newcastle, Australia

Australia

www.newcastle.edu.au
ia@newcastle.edu.au

Pre-Masters	Entry Requirements	Year 1 Entry to
	<p>Minimum 6.5 overall with no less than 6.0 in each component</p> <p>Completion of Pre-Master's in Business (PMB)</p>	<ul style="list-style-type: none"> • Master of Business Administration (Global) [40160] • Master of Applied Finance (12374) - for 2025 only • Master of Professional Accounting (Advanced) [12403] • Master of Health Economics, Management and Policy [40259] • Master of Health Economics, Management and Policy (Global) [40261] • Master of Human Resource Management [40133] • Master of International Business [12384] • Master of Marketing [40135] - for 2025 only

University Canada West

Canada

www.ucanwest.ca
info@ucanwest.ca

Pre-Masters	Entry Requirements	Year 1 Entry to
Business	<p>IELTS score of 6.5 or better with a minimum of 6.0 in the writing band, or equivalent</p> <p>All applications will be considered on a case-by-case basis</p>	<ul style="list-style-type: none"> • Master of Business Administration

University for the Creative Arts

England

www.uca.ac.uk
internationaladmissions@uca.ac.uk

Pre-Masters	Entry Requirements	Year 1 Entry to
Business	<p>IELTS 6.0 with each component 5.5 or above. Pre-sessional courses available for students with lower IELTS score - contact university for more details.</p> <p>Average score of 60% or above</p>	<ul style="list-style-type: none"> • Global Master of Business & Management • Master of Business Administration • MA / MSc Experience & Service Design • MA / MSc Fashion Business & Management • MA / MSc Global Marketing & Communications • MA / MSc Human Resource Management for Creative Industries • MA / MSc Luxury Business Management • MSc Business Design (New course starting 2021) • MSc Luxury Buying and Logistics (New course starting 2021) • Executive MBA (New course starting 2021) • MA / MSc Design & Brand Management (New course starting 2021)

Pre-Masters	Entry Requirements	Year 1 Entry to
Business	<p>Minimum overall IELTS 6.5 (no less than 6.0 in each subsection)</p> <p>Overall average of 60% Merit (applicants who have completed a 3-year Diploma + PMB)</p>	<ul style="list-style-type: none"> • MSc Business Analytics • MSc Digital Marketing and Analytics • MSc Finance (Finance and Management) • MSc Finance (Finance, Investment and Risk) • MSc Finance (Financial Markets) • MSc Finance (International Banking and Finance) • MSc Human Resource Management • MSc International Accounting • MSc International Business and Management • MSc International Business and Management with a Foreign Language • MSc Logistics and Supply Chain Management • MSc Management • MSc Marketing • MSc Project Management • The Kent MBA; Kent Business School is willing to consider PMB students onto their conversion courses in MSc International Business and Management, MSc Project Management, MSc Marketing or MSc Management with placement as an admission route to The Kent MBA

University of Sunderland

England

www.sunderland.ac.uk
international.enquiries@sunderland.ac.uk
www.london.sunderland.ac.uk
recruitment-london@sunderland.ac.uk

Pre-Masters	Entry Requirements	Year 1 Entry to
Business	IELTS minimum 6.0 Minimum 40% overall	<ul style="list-style-type: none"> Master of Business Administration (MBA)

University of Sussex

England

www.sussex.ac.uk
study@sussex.ac.uk

Pre-Masters	Entry Requirements	Year 1 Entry to
Business	Please see University of Sussex website: https://www.sussex.ac.uk/business-school/study/masters All applications will be considered on a case-by-case basis only	Students will be considered for postgraduate taught Business degrees on a case-by-case basis

University of the West of England (UWE Bristol)

England

www.uwe.ac.uk
international@uwe.ac.uk

Pre-Masters	Entry Requirements	Year 1 Entry to
Business	IELTS Overall score of 6.5 with 5.5 in each component Minimum 40% overall	<ul style="list-style-type: none"> MSc International Management MSc Business Management

L7DBM*

Anglia Ruskin University England

<https://www.aru.ac.uk/>
<https://www.aru.ac.uk/international/contact-us>

L7DBM	Entry Requirements	Advanced Entry to
	Contact university for details Minimum 40% overall	<ul style="list-style-type: none"> • Master of Business Administration • MSc Management

Cardiff Metropolitan University Wales

www.cardiffmet.ac.uk/MBAAdvEntry

L7DBM	Entry Requirements	Advanced Entry to
	<p>IELTS 6.0 (with 5.5 in all modules) or equivalent</p> <p>Minimum overall mark of 40% Pass</p> <p>NCC Education are now processing applications to the Cardiff Metropolitan University MBA Advanced Entry Route (Top-Up). Please contact your local Accredited Partner Centre for further information.</p>	<ul style="list-style-type: none"> • MBA Advanced Entry Route (MBA Top-Up)

Hussain AlAorayedh



The Level 7 Diploma in Business Management was enlightening, providing me with a comprehensive understanding of business management and organisation. The programme was well-structured and offered me profound insights into market trends and future development which I can apply to my daily work operations. The research I conducted for my L7DBM allowed me to explore and analyse various facets of my organisation and other companies, which were incorporated into my assignments.

Hussain completed NCC Education's NCC Level 7 Diploma in Business Management. He has progressed to the MBA Advanced Entry top-up degree with Cardiff Metropolitan University, UK.



Cardiff
Metropolitan
University

Prifysgol
Metropolitan
Caerdydd

MBA Advanced Entry (Top-up)

Get an MBA in 7 months!

Our distance learning programme is especially designed for students who hold an approved Level 7 Post Graduate Diploma in a management subject.

**“Within 3 months of passing my MBA,
I was offered 3 executive level jobs”**

Gary Hewitt, MBA Graduate



**Scan the QR code
to find out more**

cardiffmet.ac.uk





My career has improved since earning the Level 7 Diploma in Business Management from NCC Education.

I can make informed and smart decisions thanks to the qualification's solid foundation in business fundamentals. My new skills have also helped me manage projects, lead teams, and expand the company.

The qualification has boosted my workplace confidence and credibility, opening up new career paths. It has shaped my career and helped me achieve my goals.

Quy Ngo



Quy completed NCC Education's NCC Level 7 Diploma in Business Management. He is currently evaluating which university top-up he would like to pursue and looks forward to enrolling next year.

Lakeland University

USA

www.lakeland.edu
international@lakeland.edu

L7DBM	Entry Requirements	Advanced Entry to
	<p>IELTS Minimum 7.0</p> <p>All applications are subject to individual official credit transfer evaluation from WES (World Education Services) or ECE (Educational Credential Evaluators).</p> <p>Lakeland University must receive all official credit evaluations directly from WES or ECE to award transfer credit and verify high school equivalency.</p>	<ul style="list-style-type: none"> • Master of Business Administration (MBA)

University of Bolton Academic Centre Ras Al Khaimah

United Arab Emirates

www.boltonac.ae
admissions@boltonac.ae

L7DBM	Entry Requirements	Advanced Entry to
	<p>IELTS 6.5 or equivalent</p> <p>Successful completion of the Level 7 Diploma in Business Management (L7DBM). Applications will be considered on a case-by-case basis.</p>	<p>MBA Top-Up - 80 credits consisting of:</p> <ul style="list-style-type: none"> • Academic Skills and Professional Practice (0 credits) • Dissertation (60 credits) • Leadership and Management (20 credits) OR • Strategy (20 credits)"

University of Gloucestershire

England

www.glos.ac.uk/pages/default.aspx
<https://www.glos.ac.uk/>

L7DBM	Entry Requirements	Advanced Entry to
	<p>IELTS 6.0 overall (with a minimum of 5.5 in each component or equivalent)</p> <p>Minimum overall mark of 40% Pass</p>	<ul style="list-style-type: none"> • MBA Business Administration (Masters stage) (MBA Top-Up)

University of Northampton

England

www.northampton.ac.uk
admissions@northampton.ac.uk

L7DBM	Entry Requirements	Advanced Entry to
	<p>IELTS 6.5 overall, with a minimum of 6.0 in writing and 5.5 in each other band (or equivalent)</p> <p>Successful completion of Level 7 Diploma in Business Management. Applicants must also have a minimum of 2 years relevant management experience.</p>	<ul style="list-style-type: none"> • Executive MBA Top-Up

University of Plymouth

England

www.plymouth.ac.uk
international-admissions@plymouth.ac.uk

L7DBM	Entry Requirements	Advanced Entry to
	<p>IELTS score of 6.5 overall (with a minimum of 5.5 in each element)</p> <p>Successful completion of Level 7 Diploma in Business Management</p>	<ul style="list-style-type: none"> • Masters of Business Administration 60 credit top-up (online dissertation only) • Master of Business Administration (Global Supply Chain Management) • Master of Business Administration (Entrepreneurship) • Master of Business Administration (Finance) • Master of Business Administration (Marketing) • Master of Business Administration (Human Resource Management) • Master of Business Administration (Operations Management)

University of Staffordshire

England

www.staffs.ac.uk
int-admissions@staffs.ac.uk

L7DBM	Entry Requirements	Advanced Entry to
	<p>IELTS 6.0 (no band less than 5.5)</p> <p>Pass at 40% overall or above</p>	<ul style="list-style-type: none"> Entry with advanced standing to MSc International Business Management or MBA (subject to relevant industry experience)

University of Sunderland

England

www.sunderland.ac.uk
international.enquiries@sunderland.ac.uk
london.sunderland.ac.uk
recruitment-london@sunderland.ac.uk

L7DBM	Entry Requirements	Advanced Entry to
	<p>Please check with university</p> <p>Minimum 40% overall</p>	<ul style="list-style-type: none"> Master of Business Administration - 60 credit final stage project only

University of Sunderland Hong Kong

Hong Kong

www.sunderland.edu.hk

L7DBM	Entry Requirements	Advanced Entry to
	<p>Please check with university</p> <p>Minimum 40% overall</p> <p>Please check your eligibility with the international office</p>	<ul style="list-style-type: none"> Master of Business Administration - 60 credit final stage project only

Westcliff University

USA

www.westcliff.edu
admissions@westcliff.edu

L7DBM	Entry Requirements	Advanced Entry to
	<p>Minimum IELTS 6.0</p> <p>For further details see: https://www.westcliff.edu/admissions/international-students/#description1</p> <p>Successful completion of the Level 7 Diploma in Business Management (L7DBM) with cumulative GPA of 2.5 or above - equivalent to grade C. Applications will be considered on a case-by-case basis.</p>	<ul style="list-style-type: none"> MBA with a concentration in Strategic & Innovative Leadership; Top-up

7 REASONS TO STUDY LEVEL 7



No-exams options

You can choose:
No exams with assignment-based modules or choose which modules to take.
6 modules = 120 credits



MBA Route

With the NCC Education L7DBM, you can top up to a full MBA in one year (dissertation, 60 credits)



Flexible

Can be studied full-time or part-time



Affordable

The NCC Education L7DBM postgraduate qualification is more affordable than a full MBA in the UK



Career Progression

Advance, change or start your career as a management professional



Globally-Recognised

The NCC Education L7DBM is acknowledged by higher education institutes and employers around the world



Quality Education

Cutting-edge learning materials taught in English to enhance your knowledge and communication skills

CONNECT WITH US

#NCCedu



<https://www.facebook.com/NCCEducation>



<https://twitter.com/NCCEducation>



https://www.instagram.com/ncc_education/



<https://www.linkedin.com/school/ncc-education/>



https://www.youtube.com/channel/UC-_P_V7gRzHAYiOfVv1ANKg



WE ARE ALSO ON
WEIBO AND
WECHAT

Head Office:
MANCHESTER, UK

NCC Education
Second Floor, Adamson House
Towers Business Park
Wilmslow Road, Didsbury
Manchester
M20 2YY
Email: customer.support@nccedu.com

Regional Offices:
BEIJING, CHINA

Tel: +86 10 65204030
Email: china@nccedu.com

CAPE TOWN, SOUTH AFRICA

Email: customer.support@nccedu.com

KUALA LUMPUR, MALAYSIA

Tel: +6 011 6339 6200
Email: nccedu.my@nccedu.com

